GUERNSEY

BREEDERS' JOURNAL

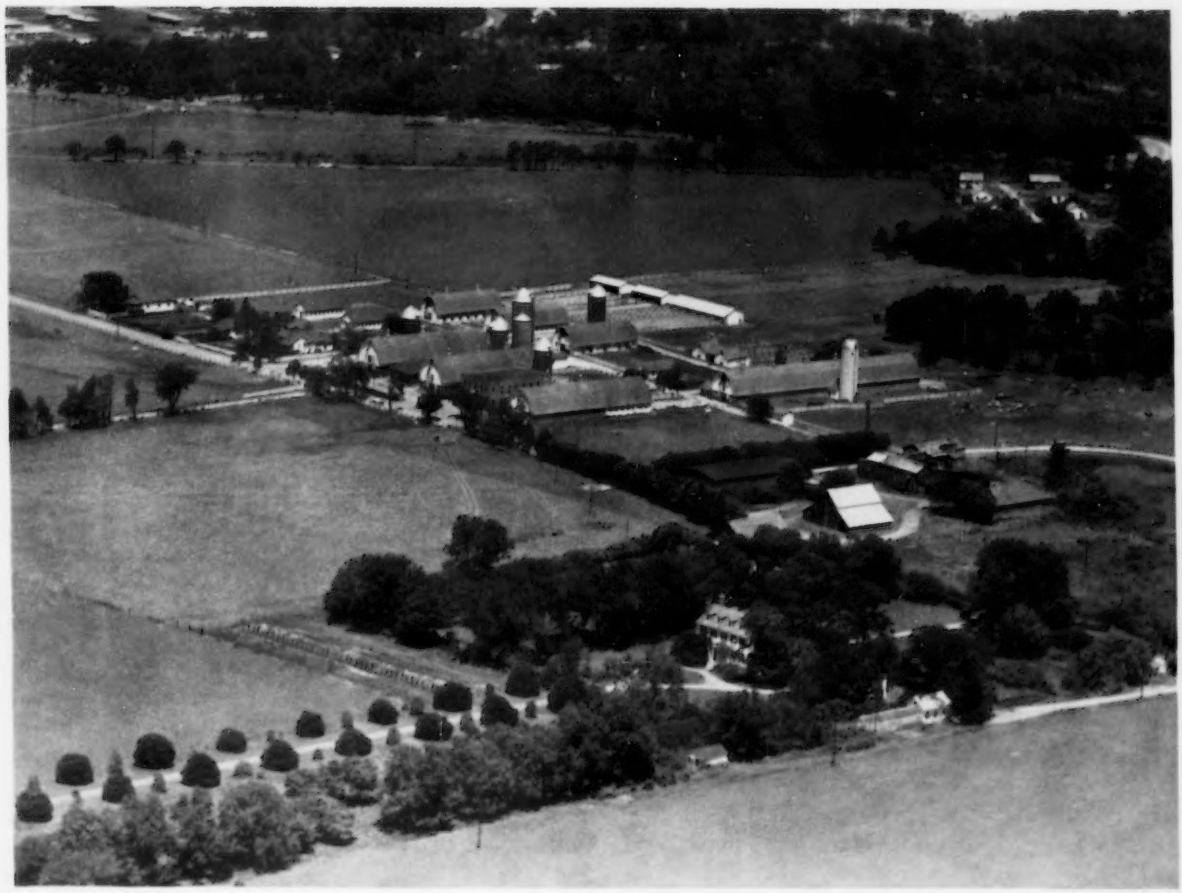

Bayville Farms, Inc.

B

Eugene B. Power
University Microfilms
313 N. First Street
Ann Arbor, Michigan

GOLDEN GUERNSEY

December 1, 1956

VACCINATED — ACCREDITED

FOREMOST GUERNSEYS

Foremost Footprint

Foremost in Name and Breeding Fame

Langwater Foremost

CONGRATULATIONS TO LUSHACRES FARM ON BREEDING AND LAKEWOOD FARM ON THE WINNINGS OF **QUEST** AND **CAROL** AT N. G. S. AND I. D. S.

QUEST IS BY A SON OF FOREMOST HERMES
CAROL IS BY A GRANDSON OF FOREMOST HERMES

GRAND CHAMPION

Excellent 1955 as 3-year-old
Senior and Grand Champion, National and International as a 3-year-old. Member 1st Produce same shows and Wis., 1956.

LUSHACRES HERMES' QUEST

13882—803—Jr2—365—3x
On retest making over 3½ lbs. fat per day.
3912—216—Jr4—3x in 61 days.

Sire: **NORTHERN F. HERMES, AR**
21 daus. M.E.—305—2x av. 10042—492.

Sire: **Foremost Hermes, AR**

Dam: **Horse Shoe Conrad's Lillian**
17793—933—Sr4—3x. A granddaughter of FOREMOST HERMES.

Sold in the Lakewood Dispersal for $9,000 to Henry Herbener, LushAcres, Rehoboth, Massachusetts.

JUNIOR CHAMPION

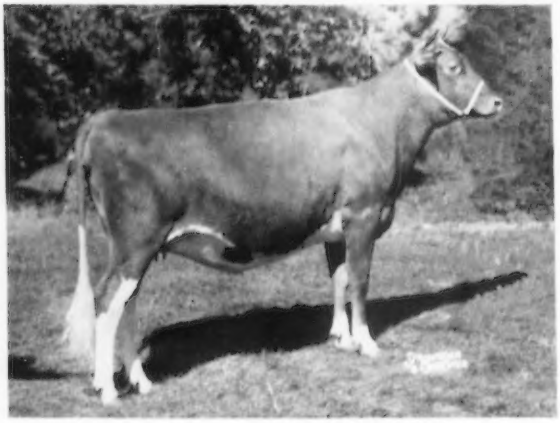

Junior Champion, National and International.
Member of 1st Produce at both shows and Wis., 1956.

LUSHACRES HURRICANE CAROL

Sire: **HORSE SHOE CONRAD'S BOSWELL, AR**
A full brother to Lillian (above), and a grandson of FOREMOST HERMES.

Sire: **Riegeldale Emory's Conrad, AR**

Dam: **Horse Shoe F. Leila**
16304—793—BB. A daughter of FOREMOST HERMES.

Sold in the Lakewood Dispersal for $3,600 to N. B. Woolworth, Clearview Farm, Winthrop, Maine.

QUEST AND CAROL MADE UP THE FIRST PRODUCE OF DAM AT BOTH THE NATIONAL AND INTERNATIONAL WHICH IS THE FIRST TIME THE PRODUCE HAS CONSISTED OF THE SENIOR AND JUNIOR CHAMPION FEMALES. THEIR DAM IS GREAT ELM C. ELA, 10887—624—Jr2—365C—3x.

At the Lakewood Dispersal, 5 members of the QUEST FAMILY sold for $16,400, an average of $3,280, and 7 members of the MERRY SONG FAMILY sold for $15,000, an average of $2,143. **All 12 animals in these two families are strong in proved Foremost blood.**

ADD SOME FOREMOST BREEDING TO YOUR HERD

FOREMOST GUERNSEYS

Department of Dairy Husbandry, University of Missouri, Columbia, Missouri — Telephone: GIbson 3-7290

Farm located on Highway 40, eight miles west of Columbia.
Address correspondence to Foremost Farm, R. R. 3, Columbia, Missouri.
Telephones — Farm Office: GIbson 2-6276. Supt's. Residence: GIbson 2-5251

LAURENCE R. RAINEY, Superintendent — A. C. RAGSDALE, Dept. Chairman — BRYAN LAIL, Herdsman

Cows Like These

are being bred to our sire

Cla-ore Knight's Ludlow

(See October 1 issue of the Journal for his performance)

Write now and reserve a son out of one of these cows.

RUBY

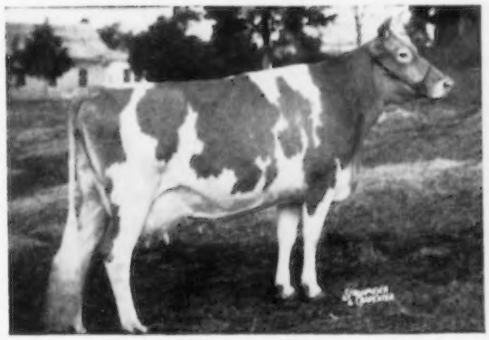

ROBIN ROOST RUBY, E '50
10966—536—Sr4—305C—708 T.M.
12887—571—7yrs—305—2x
Sire: **Klondike Luxor, AR**
Dam: **Pondale's Feach,** 14514—722—Jr4—365—3x

LADY

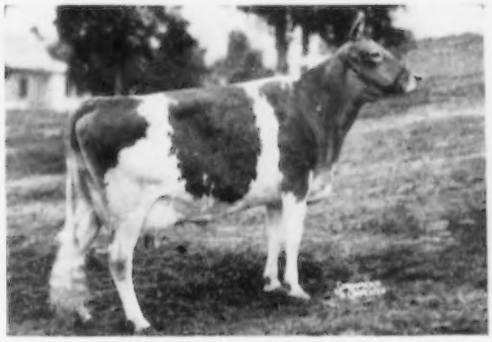

ROBIN ROOST LADY, E '52
11095—569—5yrs—365C—1083 T.M.
Sire: **Klondike Luxor, AR**
Dam: **Pondale's Margaret,** VG '48 '50
11274—611—Jr4—365C—3x, 12437—669—9yrs—365—3x

CHANEY

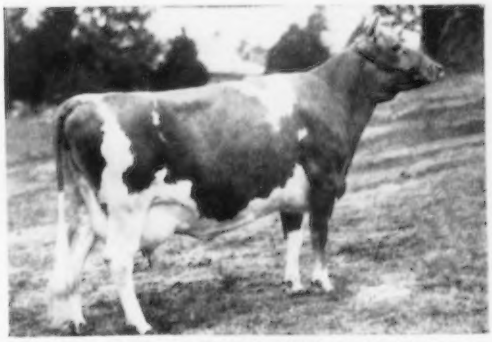

ROSALIE FREE CHANEY, E '52 '53 '54
11920—637—Sr4—305C—3x
Sire: **Franchester Free Emory, AR**
Dam: **Chan's Rosalie**
11143—426—7yrs—HIR—642 T.M.

GILL

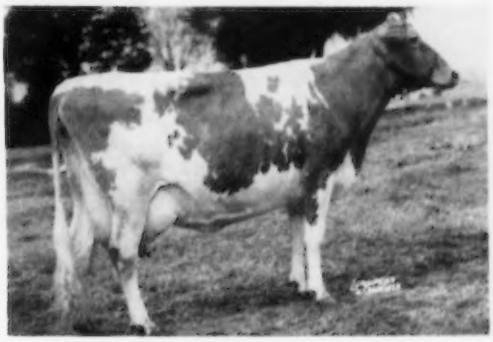

GREEN ACRES GILL, E '53 '54
11912—431—6yrs—304C—2x
Sire: **Green Acres Monarch**
Dam: **Gill's Queen of Woodchester**
10608—351—8yrs—696 T.M.

PLAN TO VISIT OUR HERD.

LET US HELP YOU SOLVE YOUR HERD SIRE PROBLEM.

ROBIN ROOST FARMS

Bang's Certified 1717-1 — T. B. Accredited

DR. SAM B. McFARLAND
BALLARD K. BENNETT
Tel. 1924-W

LEBANON, TENN.
Route 4

OUR CONSIGNMENT TO

Pate's Invitational Sale, Trenton, New Jersey, December 7, 1956

Three very nice cows that will produce and breed very good progeny

THIS COW SELLING

McDONALD FARMS IDEAL OKA, VG twice

11866—660—Jr2—365C—3x, 8139—461—Sr3—305—2x, 10010—560—Sr4—305—3x, 10858—645—6yrs—365C—2x (pending). A McDonald Farms Ideal daughter out of McDonald Farms Ioka that has produced over 5,500 lbs. of fat mostly on 2x and going good now. Oka is fresh and milking over 50 lbs. per day on 2x.

HER MATERNAL SISTER IN SALE

McDONALD FARMS PRE KAREN, E

15842—774—6yrs—365C—3x. Sold for $17,000. Her maternal sister, **McDONALD FARMS LE TRICKSEY,** 505—Jr2—365—3x (pending), will be just fresh with second calf at Sale time and ready to go to work. A beautifully uddered young cow that will make a real good mature cow.

ALSO CONSIGNED:

McDONALD FARMS PRE TEA ROSE

Just finished with 10336—525—Sr2—365—3x (pending) on machines with 8 different milkers. A McDonald Farms Prediction daughter from the Old Rose family. Due to freshen January 5, 1957 to the service of McDonald Farms Jolly Paragon (Della son that sired 4 blue ribbon winners in 1956 at New York State Fair).

We must reduce our herd about 200 head in the next 10 months. We can offer at private sale a number of older cows that have proved their ability as brood cows and many heifer calves that we would prefer to bring into milk. Due to our reduction program, we must sell many animals that would never be for sale except for the reduction program.

The plans are to carry on a herd of 150 head at the same location, under the same management, and the same sales, testing, classification, and showing program that Mr. McDonald had planned.

BREED BY CHOICE NOT BY CHANCE

McDONALD FARMS **Cortland, New York**

CORNELL UNIVERSITY, Owner — H. H. THOMAS, Herdsman — K. C. SLY, Manager

American Guernsey Cattle Club—N. H. 1032
Anchor Serum Co.—Ind. 1001
Arizona Farms Guernseys—Ariz. 1001

Bacon, Roger D.—Mass. 1004
Blakeford Farms—Md. 1006
Bluff View Farm—Texas 967
Brandtjen Farms—Minn. 1005
Burlingame, Field, Pierce & Browne, Inc. N. Y. 1004

Cedarcroft Farm—Wash. 1038
Central States Sales Co.—Texas 1002
Charlescote Farm—Mass. 1025
Chor-Boy Division—Ind. 1004
Coldsprings Farm—Pa. 1040

Dairy Association—Vt. 1003
Dana Co., C. H.—Vt. 1001
Deep Lake Farm—Conn. 1002
Deershorn Farm—Mass. 1036
Douglaston Manor Farm—N. Y. 1039
Dunn's Tour—N. Y. & Mass. 1033

Eastern Washington—Wash. 1036

Fairlawn Farms—Mass. 965
Folck & Sons, Chester—Ohio 1001
Foremost Guernseys—Mo. II. Cover

Gale Crest—Wash. 1036
Golden Arrow Farms—Ind. 1003
Graber, W. W.—Kans. 1033
Graham Breeding School—Mo. 1004
Grayce Farms—Pa. 972
Green Meads Farm—Mass. 971

Holliknoll Farm—Va. 1000

Ideal Guernsey Farms—N. J. 962

LushAcres—Mass. 1026–1031

Mac-Ra Co.—Calif. 1004
Marlow Milking Machine Co.—Wis. 1002
Martin Laboratories—Pa. 1003
McDonald Farms—N. Y. 960
Merryman Company, The—Md. IV. Cover
Monterey Farms—Del. 1034
Mt. Ararat Farms—Md. 969

Nyala Farm—Conn. 1033

Quarry Valley Farm—Pa. 1035

Richview Dairy—Va. 1036
Robin Roost Farm—Tenn. 959

Skagit County—Wash. 1038
Strohmeyer & Carpenter—N. Y. 1004
Sunbeam Corporation—Ill. 1002

Vary, E. E.—Ill. 1001

Walker Farms—Miss. 1037
Weston Mfg. & Supply Co.—Colo. 1002
Wetmore, Fred C.—Ohio 1003
Wyno Farms—Pa. III. Cover

Marshall Field III

MARSHALL FIELD III, multi-millionaire mercantilist, died in the New York Hospital on November 8 at the age of 63. Mr. Field underwent brain surgery at the hospital on October 28, and had been reported in fair condition. His wife, Ruth, was present at his bedside when death came.

As a young man, Mr. Field was interested in polo, airplanes, fox hunting, horse racing, and his social set included the Prince of Wales, later the Duke of Windsor. In more recent years, he became deeply interested in philanthropy and social service, particularly the welfare of children. He bequeathed more than $30 million to the Field Foundation, Inc., a philanthropic agency, which he had previously endowed with $11 million in 1940. The magnitude of the charitable gifts is indicated by the fact that two real estate properties in Chicago, even to charitable organizations, have a value of upwards of $40 million.

In 1941 he expanded his enterprises and founded the Chicago Sun as a supporter of the late President Franklin D. Roosevelt. In 1942 he became the sole owner of the New York tabloid PM which he helped to found as a stockholder in 1940. He sold the PM in 1946. The Chicago Sun, later the Sun-Times, became an established newspaper, and in 1950 his son, the fourth of the family to bear the name, became its editor and publisher.

The Field enterprises also included the book publishing firms of Simon and Schuster and Pocket Books, Inc.

Early in 1923, Mr. Field purchased his first Guernseys and began the development of the outstanding Caumsett Farm Guernseys. On April 28, 1923, he joined The American Guernsey Cattle Club, but in July he transferred title on the bull and two females he had purchased in January of that year to Caumsett Farm. The operation was continued as Caumsett Farm from this time until December 18, 1928, when the title was changed to The Caumsett Corporation. During this time Mr. Field and John S. Clark bred and registered 995 animals that included 344 bulls and 651 females.

Throughout the past 32 years, Caumsett Farm Guernseys have played an important part in the industry, and by 1943 sales had been made to breeders in 40 States and to Argentina, Canada, China, Costa Rica, Denmark, Greece, Haiti, Honduras, Labrador, Puerto Rico, Jamaica, B. W. I., Colombia and Brazil, South America.

The herd has been classified four times and has been on continuous test since 1925. In September, 1948, Caumsett Ida became the long distance, lifetime producer of the Guernsey breed at 17 years of age with 194,280 lbs. of milk and 8,513 lbs. of fat in 11 records. Five years later, Caumsett Ocean Leda won the Liebers' Trophy with a lifetime production of 143,791 lbs. of milk and 6,754 lbs. of fat in eight official lactations, an average of 17974—845. "Leda" dropped 12 calves before she was 12 years old.

Mr. Field and his partner, John S. Clark, were always firm believers in the importance of lifetime production records and longevity. Caumsett Belma, Excellent at 19 and 20 years of age, had a lifetime production of 165,788 lbs. of milk and 7,854 lbs. of fat and was the dam of 15 calves. Several other Caumsett cows have made equally impressive records and likewise have contributed much to the development of the Guernsey breed.

The Guernsey breed owes much to the contributions made by Mr. Field and his partner, John Clark, over the past 32 years, and many herds have been enhanced and enriched because Mr. Field decided to breed and develop Guernseys on his famous Long Island estate, Caumsett Farm.

Guernsey breeders everywhere express their deep appreciation to the Fields for their contribution, and extend deepest sympathy to members of the family.

Entered as Second Class Matter, December 15, 1909, at the Post Office, Peterborough, New Hampshire, under act of March 3, 1879. Acceptance for mailing special rate of postage provided in section 1113, Act of October 3, 1917; Authorized August 9, 1918.

Ideal Guernsey Farms

GOLDEN GUERNSEY

BUILDING ☆ FOR ☆ A ☆ CENTURY

"THE WORLD'S LARGEST HERD OF PURE BRED GUERNSEYS"

NO BUSINESS TRANSACTED ON SUNDAY

Ideal-Bred Guernseys Have Ideal TYPE As Well As Ideal PRODUCTION.

Here Are Samples Of The Kind We Breed and Develop At Ideal Guernsey Farms.

Ideal's Claremont's Netoria

*20792—*1213—Sr4—365C—3x

National Record in fat, 6th place in milk. Classified Excellent '54. Excellent in Fore Feet and Legs, Dairy Character, Mammary System, Fore and Rear Udder. Sold for $4,000 in 1955.

Dam of **Ideal's Superior's Netoria**
*17008—*901—Jr2—365—3x
Class Leader 9th in both milk and fat.

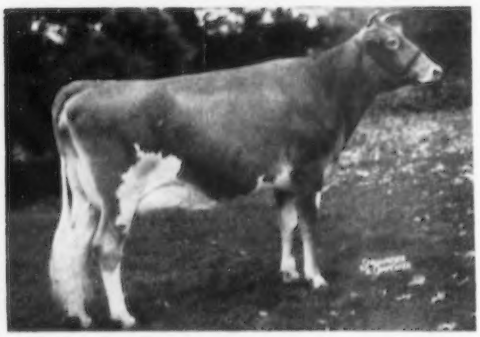

Ideal's Pontius' Trinket

12587—631—Sr2—365—3x
Classified Excellent '55

Excellent in Rump, Body Capacity, Mammary System, Fore and Rear Udder. Sold for $4,350, Eastern Guernsey Sale, 1955.
Reserve All-American 2-Year-Old, 1955.

Ideal's Standbest Dot

*17737—*901—Sr2—365C—3x
Class Leader 2nd in milk, 4th in fat. Classified Excellent in 1951. Excellent in Shoulders, Dairy Character, Body Capacity, Mammary System, Fore and Rear Udder. Sold for $4,500 in 1951.

We offer some very fine bred heifers and top sire prospects at all times.

"IT'S ALL IN THE RECORDS"

JACOB TANIS & SONS, Proprietors
JOHN TANIS, D. V. M.
WILLIAM AULD, Herdsman

IDEAL GUERNSEY FARMS
Augusta - Sussex County - New Jersey

The American Guernsey Cattle Club

OFFICERS AND EXECUTIVE COMMITTEE

R. H. McMurtrie, Huntingburg, Ind., President '60.
Lloyd B. Wescott, R. 3, Clinton, N. J., Vice-President '58.
Kent B. Hayes, Oklahoma City, Okla., 2nd Vice-President '58.
Karl B. Musser, Executive Director-Treasurer.
Robert D. Stewart, Secretary-Asst. Treasurer.
Kenneth A. Brighton, Attorney.
Merritt H. Adamson, Jr., Camarillo, Calif., '57.
Alvin C. Bush, R. D. 2, Muncy, Pa. '60.
W. W. Fitzpatrick, Quail Roost Farms, Rougemont, N. C., '57.
Delbert H. Kingston, Cary, Ill., '57.
Otto H. Liebers, Lincoln, Nebr., '59.
John Lyman, Middlefield, Conn., '61.
Gavin W. McKerrow, Pewaukee, Wis. '61.
Kenneth C. Price, Port Orchard, Wash. '59.
G. B. Walker, Stoneville, Miss. '59.
John D. Worthington, Bel Air, Md. '61.
Howard J. Ziegler, Clyde, Ohio. '58.
(Year indicates Committee term expiration.)

ADMINISTRATION

Karl B. Musser, Executive Director-Treasurer.
Robert D. Stewart, Secretary-Asst. Treasurer.
C. M. Cummings, Office Manager.

COMPTROLLER

F. Russell Abbott.
Charles T. Heater, Asst.

HERD REGISTER

Irving E. Nichols, Director.

PURCHASES AND PRODUCTION

Elmer H. Shattuck, Director.
Leonard E. Cashion, Asst.-Production.

PERFORMANCE

Official Testing, Classification, Pedigrees and Performance Register.
Clarence W. Greenie, Director.
S. W. Kereazis, Asst.
George N. Eastman, Asst.

GUERNSEY BREEDERS' JOURNAL

Richard G. Price, Managing Editor-Advertising.
John W. Atwood, Asst. Editorial-Advertising.
Arlene M. Delaney, Asst. Editorial.
John R. Wheeler, Asst. Advertising.

PROMOTION

Ray L. West, Director.
Harold W. Adams, Asst.

EXTENSION

George B. Collins, West Main St., Lebanon, Tenn. Territory: Arkansas, Louisiana, Mississippi, Oklahoma, Tennessee (area west of Tenn. River), and Texas (except extreme southwestern tip).

George W. Chambers, 202½ North Cedar St., Owatonna, Minn. Territory: Iowa, Kansas, Minnesota, Missouri, Nebraska, North Dakota, South Dakota and Wisconsin.

M. L. Dawdy, 314 Robertson Bldg., 4th and Main St., Lafayette, Ind. Territory: Illinois, Indiana, Kentucky, Michigan and Ohio.

A. Wendell Fuhriman, Room 12, Thatcher Bldg., Logan, Utah. Territory: Arizona, California, Colorado, New Mexico, Nevada, Southwestern Texas, and Utah.

C. J. Jacobs, 103 Lanier Bldg., West Point, Ga. Territory: Alabama, Florida, Georgia, North and South Carolina and Tennessee (except area west of Tenn. River).

A. M. MacKay, 120 West Church St., Frederick, Md. Territory: Delaware, District of Columbia, Maryland, New Jersey, Pennsylvania, Virginia and West Virginia.

Elmer J. Meadows, Room 302, Corbett Bldg., Portland 4, Ore. Territory: Idaho, Montana, Oregon, Washington and Wyoming.

Joseph Pendergast, 3 Main St., Cobleskill, N. Y. Territory: Connecticut, Maine, Massachusetts, New Hampshire, New York, Rhode Island and Vermont.

TYPE CLASSIFICATION

Lawrence O. Colebank, 1 Circle Hill Drive, Knoxville 19, Tenn.
C. B. Finley, Grimes, Iowa.

GUERNSEY *Breeders' Journal*

Vol. 98 — No. 7

FOR THE ISSUE OF DECEMBER 1, 1956

CONTENTS

THE COVER

Airview of Bayville Farms, Inc., Norfolk, Va.,
C. F. Burroughs, President, and W. Clark Fleming, Jr., Manager.

FEATURE ARTICLES

50th Christmas Seal Sale ... 964
The Secretary's Page—By Robert D. Stewart ... 973
Father-Son Success—By Ray L. West ... 974
Lakewood Farm Dispersal ... 977
Indiana Fall Sale—By M. L. Dawdy ... 979
Illinois State Sale—By George A. Campbell, Jr. ... 980
Oklahoma State Sale—By George B. Collins ... 981
Wisconsin State Sale—By John A. Lindsey ... 982
Kansas State Sale—By George W. Chambers ... 982
Gaylord Farms Reduction Sale—By George B. Collins ... 983
Fairdale Farm Dispersal—By Wade White ... 983
Fox River Valley Guernsey Breeders Sale—By John A. Lindsey ... 983
New Mexico State Fair ... 984
North Carolina State Fair—By C. J. Jacobs ... 984
Pacific International Livestock Exposition—By Elmer J. Meadows ... 986
South Carolina State Fair—By C. J. Jacobs ... 988
Alabama State Fair—By Walter L. Baker ... 989
South Central District Ohio Show—By Howard R. Davis, Jr. ... 989
1956 Scholarship Winners ... 992

DEPARTMENT INDEX

Advertisers' Index ... 961
Classification Schedule ... 970
GOLDEN GUERNSEY Distributors' News ... 993
Applicants for Membership ... 996
Breeders and Leaders of Tomorrow ... 997
What the Cows are Doing in the Advanced Register ... 1007–1024

CHANGES AMONG THE LEADERS:

Larches Empress Clarissa ... 995
Douglaston Challenger's Clara ... 995
Open Hearth J. C.'s Paula ... 995
Dorella Soldier's Ivy ... 995
Brookside J. Hardwick's Harmony ... 995
Manor Glen Levity ... 995
Russellhurst Veda ... 995
Maplevale Dandy Rena ... 995

Subscription Price: United States, South America and Central America, $2.00 for 1 year; $3.00 for 2 years; $5.00 for 5 years. Canada, 60c additional per year. Foreign, $4.50 per year.

CLOSING DATES FOR ADVERTISING COPY

7th of the month preceding for issue of the 1st.
23rd of the month preceding for issue of the 15th.

Published the first and fifteenth of each month by The American Guernsey Cattle Club, 70 Main St., Peterborough, New Hampshire

©1956, by The American Guernsey Cattle Club.

50th Christmas Seal Sale

SINCE 1907, Christmas Seals have been symbolic of the work that is being carried on by the National Tuberculosis Association, its voluntary affiliated associations, the United States Public Health Service, and state and local health departments. During the past 50 years, the sale of Christmas Seals has spread to every state and territory of the United States.

At the present time there is a network of 3,000 voluntary tuberculosis associations across the country, and their work falls into the broad categories of health education, case finding, rehabilitation and medical and social research. This work is supported by the annual sale of Christmas Seals. Of the money raised each year, 94 per cent remains within the state and the remaining six per cent is allocated to the National Tuberculosis Association.

For the first time in history, progress against tuberculosis has overshadowed the tragedy of the disease. The death rate has been reduced drastically—95 per cent since 1900, bringing it down to 10 per 100,000 population today. Yet—this infectious disease continues to strike one American every five minutes and takes one American life every half hour.

Progress made in saving lives of tuberculosis patients has been tremendous. Unfortunately, progress made in preventing tuberculous disease has been relatively slight.

Credit for the strides made in preventing deaths from tuberculosis should go to medical advances, improved and stepped-up case finding and other public health measures, better living and working conditions. Outstanding among the medical advances are the availability of drugs effective in treating tuberculosis and refinements in surgery.

Satisfaction over the saving of lives of tuberculosis patients is tempered by the realization that even today 1,200,000 Americans require medical care or supervision for active or inactive tuberculosis, that another 50,000,000 or more are unwilling hosts to live tubercle bacilli, that tuberculosis is costing this country $600,000,000 a year, largely in tax dollars.

Your support is still urgently needed. The 1956 Christmas Seal Sale opened November 15 and will continue through December.

Progress has been slow but sure, and only through the cooperative efforts of many people and groups of people, may we win the battle against tuberculosis—the giant among infectious-disease killers in this country. It is urged that Guernsey breeders, as in previous years, continue to give their support to this program. Buy and use Christmas Seals and help in the fight to lick tuberculosis.

Golden Guernsey, Inc.

Officers

R. H. McMurtrie, Huntingburg, Ind., President '60.
Lloyd B. Wescott, R. 3, Clinton, N. J., Vice-President, '58.
Karl B. Musser, Executive Director-Treasurer.
Robert D. Stewart, Secretary-Asst. Treasurer.
F. Russell Abbott, Comptroller, Charles T. Heater, Asst.

Directors

Kent B. Hayes, Oklahoma City, Okla.
Gavin W. McKerrow, Pewaukee, Wis.
Kenneth C. Price, Port Orchard, Wash.
John D. Worthington, Bel Air, Md.

Golden Guernsey Committee

W. W. Fitzpatrick, Chairman, Quail Roost Farms, Rougemont, N. C. '58.
Merritt H. Adamson, Jr., Camarillo, Calif. '57.
Otto H. Liebers, Route 1, Lincoln 2, Nebr. '58.
Gavin W. McKerrow, Pewaukee, Wis. '59.
Kenneth C. Price, Port Orchard, Wash. '57.
Lloyd B. Wescott, R. 3, Clinton, N. J. '59.
G. B. Walker, Stoneville, Miss. '58.
(Year indicates Committee term expiration.)

Administration

J. Frank Johnson, Director of Public Relations.
W. Donald Moffat, Director of Milk Sales.
Mike Stuhlsatz, Representative.
Janet O. Frost, Representative.

Field Representatives

MICHIGAN

Floyd L. Greenburg, 753 W. Morrill St., Jackson, Mich.

NEW ENGLAND

Merrill P. Richey, 43 Hope Ave., Worcester, Mass.

TRI-STATES

Keith E. Swanson, 1900 South Willow, Sioux Falls, S. Dak.

STATE REPRESENTATIVES

CALIFORNIA

Arthur W. Teifer, Sec.
California G. C. C. Inc., Room 401, Calif. Fruit Bldg., Sacramento 14, Calif.

ILLINOIS

George A. Campbell, Jr., Field Sec., Illinois G. B. A., Inc., 5 North River Street, Batavia, Ill.

INDIANA

E. T. Wallace, Sec.
Ind. G. B. A., 412 Robertson Bldg., Lafayette, Ind.

MARYLAND

R. A. McLaughlin, Field Sec., Maryland Co-op. G. B. A., Box 69, Lutherville, Md.

MISSOURI

G. B. Secker, Field Representative.
Missouri G. B. A., 409 Exchange National Bank Bldg., Columbia, Mo.

NEW JERSEY

Wm. M. Nulton, Jr., Field Sec.
Louis Gruninger, Asst. Field Sec.
New Jersey G. B. A., New Jersey Agricultural Exp. Sta., New Brunswick, N. J.

NEW YORK

B. J. H. Rikert, Business Manager.
Arthur L. Mulford, Asst.
New York G. B. Co-Op., 1606 E. Erie Blvd., Syracuse, N. Y.

NORTH AND SOUTH CAROLINA

Mack H. Alman, Field Representative, North and South Carolina G. B. Associations, 114 Brookside Rd., Spartanburg, S. C.

OHIO

Howard R. Davis, Jr., Executive Secretary
Robert E. Jones, Fieldman
Ohio G. B. A., Public Sq., Wooster, Ohio.

PENNSYLVANIA

William H. Juzi, Business Manager.
Lloyd R. Eyler, Golden Guernsey Representative.
John B. Blyholder, Jr., Northeastern Fieldman, Pennsylvania G. B. A., 601 Payne Shoemaker Bldg., P. O. Box 491, Harrisburg, Pa.
Charles W. Van Horn, Southeastern Fieldman, R. D. 2, Lansdale, Pa.
Wade White, Western Fieldman, 404 Coulter Bldg., Greensburg, Pa.
John B. McVaugh, Newark, Del.
Delaware and Pennsylvania Fieldman.

VIRGINIA

K. M. Mace, Field Sec., George R. Pankey, Asst., Virginia G. B. A., Room 204, Lyric Bldg., 9th and Broad Streets, Richmond, 19, Va.

WISCONSIN

John A. Lindsey, Field Sec.
Wisconsin G. B. A., Box 14, Waukesha, Wis.

The results of our 1956 Show Season, which included five shows, beginning with the Topsfield Spring Show in May and ending with the Eastern States Exposition in September, show the following winnings:

35 FIRSTS	GRAND CHAMPION FEMALE 4 Shows
25 SECONDS	RESERVE CHAMPION FEMALE 2 Shows
16 THIRDS	JUNIOR CHAMPION FEMALE 1 Show
	JUNIOR CHAMPION MALE 2 Shows

The Get of Fairlawn H. Eastern King

L to R: **Fairlawn K. Moonbeam** (E '55 '56)
14307 — 705 — Jr2 — 365C — 3x. 14661 — 728 — Jr3 — 365C — 950 T. M.
Fairlawn K. Barbette (VG '55)
11940 — 670 — Jr2 — 365C — 3x. 12234 — 697 — Jr3 — 365C — 903 T. M.
Fairlawn K. Memette (VG '55)
11720 — 584 — Jr2 — 365C — 789 T. M.
Fairlawn K. Muriel (E Six Times)
16891 — 904 — 7yrs — 365C — 3x. 16517 — 903 — 8yrs — 365 — 901 T. M.

The Get of Fairlawn Peerless Actor

L to R: **Fairlawn Actor's Mistletoe** (E '55 '56)
15080 — 744 — Sr2 — 365 — 3x. 13530 — 723 — Jr4 — 341 days—2x
Fairlawn Actor's Linaria (E '53 '55 '56)
15668 — 846 — Sr3 — 365C — 3x. 16277 — 903 — Sr4 — 365C — 950 T. M.
Fairlawn Actor's Dancer (VG '55)
13826 — 594 — Jr2 — 365C — 895 T. M., 5147 — 232 — Sr3 — 102 days — 2x
Fairlawn Actor's Lustre (E '53 '55 '56)
12045 — 631 — Jr2 — 365C — 3x. 13539 — 739 — Sr3 — 365C — 3x

We are especially proud of our two Gets that we showed this year. This King Get was first at the Eastern States Exposition and this Actor Get was first at Topsfield Spring Show and second at the Eastern States. Actor Gets also won at the Connecticut and Massachusetts Guernsey Shows. Our Actor Jr. and Sr. Gets and our Eastern King Sr. Get were all nominated for All-American consideration, 1956.

TOPSFIELD SPRING SHOW — 1st Junior Bull Calf, 2nd Bull Calf, 1st Junior Heifer Calf, 3rd Heifer Calf, 1st & 2nd Junior Yearling Heifer, 2nd Two-Year-Old, 2nd Three-Year-Old, 3rd Four-Year-Old, 1st, 3rd, 5th & 6th Aged Cows, 2nd & 3rd Junior Get, 1st & 2nd Get, 3rd Produce, **Grand Champion Female,** Fairlawn Actor's Linaria.

MASSACHUSETTS GUERNSEY SHOW — 1st Bull Calf, 1st Yearling Bull, 2nd Heifer Calf, 3rd Junior Yearling, 1st Senior Yearling, 2nd Two-Year-Old (no four-year-old class), 1st, 3rd & 4th Aged Cows, 1st & 3rd Junior Get, 1st Get, 2nd Produce, **Grand Champion Female,** Fairlawn Actor's Linaria, **Junior Champion Male,** Fairlawn Daisy's Actor.

CONNECTICUT STATE SHOW — 2nd Bull Calf, 1st Junior Yearling Bull, 1st Heifer Calf, 3rd Senior Yearling, 1st Three-Year-Old, 1st & 2nd Four-Year-Old, 1st & 2nd Aged Cow, 2nd Junior Get, 1st & 3rd Gets, 1st Dairy Herd, 1st & 2nd Produce, **Senior & Grand Champion Female,** Fairlawn Actor's Linaria, **Junior Champion Female,** Fairlawn Prince's Gaylight, **Junior Champion Male,** Fairlawn Daisy's Actor.

TOPSFIELD FAIR — 1st Bull Calf, 2nd Junior Yearling Bull, 1st & 3rd Heifer Calves, 2nd & 3rd Junior Yearling, 1st & 2nd Senior Yearlings, 1st Two-Year-Old (no 4-year-old class), 1st, 2nd, 4th & 5th Aged Cows, 1st & 3rd Junior Gets, 2nd & 3rd Gets, 1st Young Herd, 1st Dairy Herd, 2nd Produce, 1st Best Uddered, **Grand Champion Female,** Fairlawn Actor's Linaria, **Reserve Champion Female,** Fairlawn K. Moonbeam, **Junior Champion Female,** Fairlawn K. Milk Lass.

EASTERN STATES EXPOSITION — 1st Bull Calf, 3rd Junior Yearling Bull, 1st Heifer Calf, 2nd Senior Yearling, 1st, 3rd & 4th Four-Year-Olds, 1st, 3rd, 6th Aged Cows, 1st & 2nd Production Class, 1st & 2nd Gets of Sire, 1st Dairy Herd, 2nd Produce of Dam, **Reserve Champion Female,** Fairlawn Actor's Linaria.

The above animals are **ALL FAIRLAWN BRED** and showed by us. In a later issue we will feature animals sired by Fairlawn bred bulls showed by others, which is also very impressive. Write us or pay us a visit before selecting your next Herd Sire. Some of this BLOOD might help to improve the type and production in your herd.

FAIRLAWN FARMS ~ Millis, Massachusetts

A. M. SONNABEND, Owner — ANDY WARNER, Ass't. Manager — DR. E. B. HOPPER, Manager

Telephone Frontier 6-2301

Guernsey Calendar 1956

JULY						
S	M	T	W	T	F	S
1	2	3	4	5	6	7
8	9	10	11	12	13	14
15	16	17	18	19	20	21
22	23	24	25	26	27	28
29	30	31	-	-	-	-

AUGUST						
S	M	T	W	T	F	S
-	-	-	1	2	3	4
5	6	7	8	9	10	11
12	13	14	15	16	17	18
19	20	21	22	23	24	25
26	27	28	29	30	31	-

SEPTEMBER						
S	M	T	W	T	F	S
-	-	-	-	-	-	1
2	3	4	5	6	7	8
9	10	11	12	13	14	15
16	17	18	19	20	21	22
23	24	25	26	27	28	29
30	-	-	-	-	-	-

OCTOBER						
S	M	T	W	T	F	S
-	1	2	3	4	5	6
7	8	9	10	11	12	13
14	15	16	17	18	19	20
21	22	23	24	25	26	27
28	29	30	31	-	-	-

NOVEMBER						
S	M	T	W	T	F	S
-	-	-	-	1	2	3
4	5	6	7	8	9	10
11	12	13	14	15	16	17
18	19	20	21	22	23	24
25	26	27	28	29	30	-

DECEMBER						
S	M	T	W	T	F	S
-	-	-	-	-	-	1
2	3	4	5	6	7	8
9	10	11	12	13	14	15
16	17	18	19	20	21	22
23	24	25	26	27	28	29
30	31	-	-	-	-	-

CHECK YOUR DATES

Sales

DECEMBER

Dec. 1. Dispersal Homestead Guernsey Farm, Walter Ziegler, owner, 18841 Homestead Road, Cupertino, Calif. Sale managed by C. W. Robinson, Western Guernsey Service, P. O. Box 34, Clements, Calif.

Dec. 6. Shawnee Farms Milking Herd and Bred Heifer Sale, E. M. Johnson, owner, Lewisburg, W. Va., at the Sales Pavilion, Lancaster, Pa. Sale managed by the Pennsylvania G. B. A., P. O. Box 491, Harrisburg, Pa.

Dec. 7. Invitational Sale, Glenburnie Farm, Trenton, N. J. Sale managed by the Pate Sales Company, 2064 Lawrence Rd., Trenton 8, N. J., and The Merryman Company, Sparks, Md.

Dec. 13. 113th Special Guernsey Sale, Lancaster, Pa. Sale managed by the Pennsylvania G. B. A., P. O. Box 491, Harrisburg, Pa.

JANUARY

Jan. 9. Rappahannock Guernsey Dispersal, C. D. Steiner, owner, at the farm, Bloomsburg, Pa. Sale managed by the Pennsylvania G. B. A., P. O. Box 491, Harrisburg, Pa.

Jan. 17. 114th Special Guernsey Sale, Lancaster, Pa. Sale managed by the Pennsylvania G. B. A., P. O. Box 491, Harrisburg, Pa.

Jan. 28. Louis Merryman's 97th Sale, Fairgrounds, Timonium, Md. Sale managed by The Merryman Company, Sparks, Md.

FEBRUARY

Feb. 14. 115th Special Guernsey Sale, Lancaster, Pa. Sale managed by the Pennsylvania G. B. A., P. O. Box 491, Harrisburg, Pa.

Feb. 23. Complete Dispersal of Sunnydale Farm Guernseys, owned by Claude Mangas, Union City, Ind. Sale managed by the Indiana G. B. A., 412 Robertson Building, Lafayette, Ind.

MARCH

Mar. 14. 116th Special Guernsey Sale, Lancaster, Pa. Sale managed by the Pennsylvania vania G. B. A., P. O. Box 491, Harrisburg, Pa.

APRIL

April 18. 117th Special Guernsey Sale, Lancaster, Pa. Sale managed by the Pennsylvania G. B. A., P. O. Box 491, Harrisburg, Pa.

MAY

May 2. 8th Sire and Bred Heifer Sale, Eastern States Grounds, Springfield, Mass. Sale managed by Dunn, Harwood & Crabtree, Cordaville, Mass.

Meetings

DECEMBER

Dec. 1. 37th Annual Meeting of the New Jersey G. B. A., Far Hills Inn, Somerville, N. J.

Dec. 5. Texas Annual Meeting, A. & M. College, College Station, Tex.

Dec. 10. Arkansas Annual Meeting, New Animal Science Bldg., University of Arkansas, Fayetteville, Ark.

Dec. 17. Idaho G. B. A. Annual Meeting, Boise Hotel, Boise, Idaho, 10:00 a. m.

JANUARY

Jan. 7. Oklahoma Annual Meeting, Oklahoma A. & M. College, Stillwater, Okla.

Jan. 8, 9, 10. Union Agricultural Meeting, Worcester, Mass.

Jan. 22 & 24. Massachusetts Dairy Farmer Seminar, Amherst, Mass.

FEBRUARY

Feb. 12-15. Vermont Farm Products Show, Barre, Vt.

Feb. 14. Wisconsin G. B. A. Annual Meeting, Stoddard Hotel, LaCrosse, Wis.

Feb. 14. Vermont G. B. A. Annual Meeting, Montpelier Tavern, Montpelier, Vt.

Fairs

JANUARY

Jan. 11-19. National Western Stock Show, Denver, Colo.

Jan. 14-18. Pennsylvania Farm Show, Harrisburg, Pa. Joseph Adams will judge Guernseys on January 14.

Jan. 25-Feb. 3. Southwestern Exposition and Fat Stock Show, Fort Worth, Texas, Guernseys will be judged on Jan. 31.

Jan. 29-Feb. 9. Florida State Fair, Tampa, Fla. Guernseys will be judged on January 30 by George Hyatt, Jr.

FEBRUARY

Feb. 26-Mar 2. Pinellas County Fair and Horse Show, Largo, Fla. Guernseys will be judged on Feb. 28.

Chat . . .

BARRY STRYKER, son of Mr. and Mrs. B. W. Stryker, East Corinth, Vt., is getting results in the pail from one of his first 4-H Club heifers, Black Hole Hollow Lady Jane. Purchased from her breeder, Black Hole Hollow Farms, South Arlington, Vt., "Lady Jane" produced 9230 lbs. of milk and 439 lbs. of fat, 305, 2x as a Jr2, DHIA. This past fall, a son of this cow was junior champion at the Rutland Fair.

MR. AND MRS. CLAUDE CRANMER, formerly of Pana, Ill., have purchased a new farm at Mulberry Grove, Ill., and moved their Guernsey herd to the new location.

A new open-sided barn, with 12 stalls and pens, has added new facilities for sires at the SOUTHERN ILLINOIS BREEDING ASSOCIATION at Breese, Illinois. Henry Soborg, sire analyst for the SIBA, who was seriously injured in an auto accident several weeks ago, is well on the road to recovery.

MR. AND MRS. MYRON W. LANCASTER, Augusta, Ga., are the proud parents of a son, Andrew Michael, born on October 17.

B. J. STANEK, field representative for EDISTO FARMS DAIRY, Columbia, S.C., who broke both his legs at Christmas time last year, is back in the full swing of things. Although his navigability by foot is not completely up to par, he is doing a grand job of promoting Guernseys, good dairy practices, and GOLDEN GUERNSEY Milk for this, the nation's largest exclusive GOLDEN GUERNSEY distributorship. Edisto Farms Dairy has 72 GOLDEN GUERNSEY producers, and it was a pleasure recently for one of the representatives of The American Guernsey Club to visit 50 odd of these fine farmers and breeders of Guernseys with Mr. Stanek, R. P. Kapp and J. B. Guess III.

A new California herd name came into use in July when the C. E. Peters family of Escalon registered their first cattle under the prefix, "Tall Pine" Guernseys. The Peters' own a 40-acre grade A dairy and clover and alfalfa farm. Their dairy herd consists of 60 head, half of which are Guernseys — 16 of the latter registered Guernseys being purchased from Forrest Harris, Jr., Modesto, last year.

Three of the Peters' children are active in 4-H and junior breeder activity. Rodney, 15, is in his sixth year of 4-H Club work, and with money earned from his sheep and beef projects, has purchased three registered Guernseys. With them he took first in the aged cow class, and had senior and grand champion at the San Joaquin County Fair. In showmanship, he placed in the top third of a class of 26.

Janice, 14, has five years of 4-H work to her credit, and Anada, 13, is in her fourth project year. Both girls have registered bulls and carry clothing, and food projects, as well as their Guernsey dairy projects. These are the first purebred Guernseys owned by the Peters family.

BLUFF VIEW Farm

Dallas TEXAS

ROUTE 5, BOX 100, DALLAS, TEXAS

We take this opportunity to wish all our friends a Merry Christmas and to offer our congratulations to the breeders we competed with at the following seven shows:

MISSOURI STATE FAIR, SEDALIA

INDIANA STATE FAIR, INDIANAPOLIS

TENNESSEE VALLEY AGRICULTURAL AND INDUSTRIAL FAIR, KNOXVILLE

TENNESSEE STATE FAIR, NASHVILLE

OKLAHOMA STATE FAIR, OKLAHOMA CITY

ARKANSAS STATE FAIR, LITTLE ROCK

TEXAS STATE FAIR, DALLAS

In these seven shows we won 41 First places and 29 Championships.

Wilgorlan Farms Saturn calves are arriving now and they look right. We have a few select young bull calves by him out of Excellent and Very Good dams with records from 600 to 1000 lbs. fat. Also, we have two sons of McDonald Farms Le Patrician, both from Excellent cows, that we offer for sale.

Prices and pedigrees sent on request.

Calfhood Vaccinated

T. B. Accredited No. 580436

BLUFF VIEW FARM

11200 DENTON DRIVE — DALLAS, TEXAS

J. T. LIVELY & SON, Owners

JOE M. DANIEL, Manager

HOMER MORRIS, Herdsman

News and Views

To the Editor of the Guernsey Breeders' Journal:

Sir:

Recently, in a effort to bring some measure of neatness to a rather cluttered desk, I ran across some pages of pedigree data which I remember having prepared some three years ago while perusing Jimmie Robertson's nostalgic series of articles on the life and accomplishments of Joseph L. Hope. I doubt very much that many present-day breeders will find these data of interest; a few, perhaps, among the older ones may.

Back in 1914 when I obtained my first Guernseys, the three most conspicuous bloodlines were the May Roses, the Sequels and the Chenes. The two latter were headed by two prominent and prolific sires, Masher's Sequel and Governor of the Chene respectively; the May Rose line, of course, was established by the descendants of the great cow, May Rose 2nd.

The three cows which made up the modest beginning of my herd were purchased for me by Dean Hayward—then at Delaware College—and before delivery to me were bred to Beda's May King. Thus I became a May Rose enthusiast. Though yielding to none in my admiration of the grand old matriarch, I could not feel sure but that some one great sire had contributed beneficially to the merit of the May Rose strain.

At that time the two herds most prominently identified with the May Rose family were Florham and Langwater. From a study of the pedigrees of the great sires and dams in those herds, which were making breed history, one fact stood out—the grandsire of May Rose King, Itchen Daisy 3d, Royal Rose of Easton, Sheet Anchor's Beda, et al was also the great grandsire of Yeoman and should be given, at least, co-star billing with the old lady. That great sire was, of course, Loyal of the Hunguets.

I remember mentioning my feelings in this regard in a conversation with F. Lothrop Ames at the annual meeting of the Club—probably in 1916—at the old Imperial Hotel in New York. Mr. Ames told me there were quite a few breeders in England who felt the same way. This conversation was recalled when I read in Part 2 of the Robertson serial on Joe Hope (Guernsey Breeders' Journal—April 15, 1953): "During one of David Michie's visits to the Island in search of a bull after he had bought May Rose 2nd, he reached the conclusion that Loyal of the Hunguets was what he wanted . . . Inquiry about 'Loyal' revealed that he had been sold to the butcher. Michie's comment, 'You sold the wrong bull.' Then, as now, evidence of ability to sire the right kind of cattle placed value on his progeny . . . all of which makes one wonder if all the virtue in May Rose King was derived from his dam."

My interest thus revived, I decided to take the list of sires considered by vote among Guernsey breeders in the United States as having been the most influential in the development of the breed during the past 75 years, and note for each the percentage of the blood of Loyal and of May Rose 2nd. The result is shown in Table I. below.

The No. 7 bull, Financier of Myrtle Place, carried none of the blood of Loyal and only about three-fourths of one per cent of May Rose 2nd; all the others carried fairly strong infusions of the blood of both animals, Langwater Steadfast, No. 1 in the poll, carried a higher concentration of Loyal than of May Rose 2nd, as did No. 5, Green Meadow Coronation King. A composit average for each—omitting No. 7—shows May Rose 2nd ahead with 23 per cent as against 17 per cent for Loyal; also it shows clearly that Loyal must be credited with an assist in most May Rose strain pedigrees. What a tragedy that, through ignorance, he was destroyed before the full measure of his influence on the breed could be known.

JAMES STANLEY FRAZER
Beaufort Farm
Earleville, Maryland

Table I

Name of Bull	Per Cent Loyal	Per Cent May Rose 2nd
1. Langwater Steadfast	21.875	20.3125
2. King of the May	25.000	37.5000
3. Foremost Prediction	13.855	16.2500
4. Langwater Foremost	16.800	21.8750
5. Green Meadow Coronation King	8.200	6.2500
6. Langwater King of the Meads	16.8125	19.3750
7. Financier of Myrtle Place	0.000	.78125
8. Maxim of Linda Vista	7.8125	12.50000
9. May Rose King	25.0000	50.00000
10. Langwater Valor	18.3125	24.1875

Stilbestrol for Dairy Cows?

STILBESTROL, a hormonelike chemical used successfully in recommended quantities to promote rapid, efficient weight gains in beef cattle, does not increase or otherwise influence milk production in dairy cows.

USDA dairy scientists, in conducting experiments at the Agricultural Research Center, Beltsville, Md., have obtained negative and similar results from two trials. These feeding experiments were conducted under the direction of ARS dairy physiologists J. F. Sykes and T. R. Wrenn.

For purposes of comparison, each test was set up to run for a period of 180 days. This included 60 days of prefeeding, 60 days of adding stilbestrol to the feed in the recommended quantity of 10 milligrams (approximately 1/2800 ounce) daily per cow, 60 days of postfeeding.

In neither trial did use of the drug as a feed additive increase the production of milk, the fat per cent of the milk, or the persistency of lactation. No harmful effects from feeding the drug were noted. The cows' feed consumption and weight gains indicated no change that could be attributed to the use of stilbestrol.

Digestibility of the ration, particularly the fiber portion, appeared to be slightly increased, but this change was not reflected in changes in milk production or body weight.

As a result of these experiments, ARS dairy nutritionists do not recommend use of stilbestrol as a means of increasing milk production, building up the fat percentage of milk, or extending the lactation period.

AGRICULTURAL RESEARCH

buy and use
CHRISTMAS SEALS
fight tuberculosis

Mt. Ararat FARMS

GUERNSEY CATTLE · GOLDEN GUERNSEY MILK · DAIRY PRODUCTS

Beacon's Brothers and Sisters

Were Seen At Waterloo

1st place Junior Yearling Bull

1st place Junior Yearling Heifer

3rd place Junior Get of Sire

Rosewood Royal Beacon

Sire: Foremost Quantity's Royal

Dam: Yellow Creek King's Bea

GOLDEN GUERNSEY

MT. ARARAT FARMS

PORT DEPOSIT, MARYLAND

FRANK D. BROWN, JR.
Owner

H. E. ROBERTS
Manager

LEON A. PACKARD
Herdsman

Chat . . .

BOULDER BRIDGE LONE STAR, an outstanding bull purchased by Alchrist Farms, owned by A. M. Tennis and Son, Hayward, Minn, has been sold to American Breeders' Service for use in the stud at Carmel, Indiana. His first 11 daughters took complete lactations in the Tennis herd and averaged 9245 lbs. of milk and 483 lbs. of fat. This is an increase of 702 lbs. of milk and 56 lbs. of fat over their dams. He has 10 classified daughters, four of which are Very Good and six Desirable. One of his daughters was the type champion at the recent Minnesota State 4-H Show. She was also grand champion of the South Central Minnesota Parish Show.

A visit in Chester County, S. C., found RODGERS REID and J. PORTER GASTON both elated over the best crops in a number of years. Both of these outstanding Guernsey breeders had an abundance of hay and silage, and their herds looked wonderful. Mr. Reid, who is immediate past Chairman of the South Carolina Dairy Commission, and who did an outstanding job in that capacity, is the 1956 president of the South Carolina Dairy Association. Mr. Gaston served as President of the South Carolina Dairy Association in 1954, and together with his neighbor, Rodgers Reid, they are very capable ramrods in both the Chester County Guernsey Cattle Club and the South Carolina Guernsey Cattle Club.

Officers elected at a recent OLYMPIC PENINSULA WASHINGTON GUERNSEY CATTLE CLUB annual meeting were: C. A. Robinson, Sequim, president; Soren Pedersen, Sequim, vice-president; S. P. Tague, Sequim, secretary and treasurer. The Annual report of their local DHIA showed 1597 cows producing an average of 8601 lbs. of milk and 430 lbs. of fat. Of the seven finishing with over 700 lbs. of fat, four were Guernseys, and of the 36 cows making over 600 lbs. of fat, 16 were Guernseys. The highest lifetime producer in the county is Valdivia of Chicona, 121,650 lbs. of milk containing 5,501 lbs. of fat, owned by C. A. Robinson and Son.

At a recent meeting of the Board of Directors of the CALIFORNIA GUERNSEY CATTLE CLUB, considerable time and discussion was given to state consignment sales. The Western Guernsey Classic was recognized as having fulfilled a definite need very well for the several years it had been held. However, in place of the Western Guernsey Classic, a Fall Production Sale was discussed, with its obvious advantages. The first fall production sale was held in Sacramento in 1954 and was very successful, both from the standpoint of prices, and the type of good-working cattle consigned. The Board has therefore unanimously passed a resolution that an annual Fall Production Sale, starting in 1957, to be held in September of each year, the place to be decided upon later, will be sponsored by the state association.

DALTON PERNHAM, whose farm is located on Route 11 near Malone, N. Y., had the second high DHIA herd in FRANKLIN COUNTY for the year 1954-1955, which was his first year on test. Twenty-three registered Guernseys averaged 9800 lbs. of milk and 501 lbs. of fat. Mr. Pernham has one cow in the herd that made a little over 700 lbs. of fat 2x milking for the year, and several more made over 500 pounds. The herd has done equally as well in the show ring, as last year several blue ribbons were taken at the Malone Fair, along with the grand champion award on one of the top producing cows in the herd.

Classification Schedule

The following classification schedule is arranged by field territory. For application blanks to have your herd classified, and for classification rules, write to The American Guernsey Cattle Club.

All registered Guernsey cows that have freshened are eligible to be classified. It is not required that they either be on official test or have an official record. On herd reclassifications, the owner is required to present all eligible cows not previously classified, and all cows under eight years of age last classified either Very Good or Excellent. If your herd is to be part of a County or District classification program, and eligible for the lower fee, show this on your application.

Fees are $3.00 per cow, with a minimum charge of $25.00 per herd. If 75 or more cows are classified in one day in a county or district program, the fee is $2.00 per cow with no minimum herd fee. The $2.00 will also apply to an individual herd when 75 or more are classified.

To facilitate the national fieldman arranging his classification itinerary, it is requested that your application be postmarked at least 30 days before the classification schedule. Schedules are subject to cancellation if there is not a sufficient number of applications received.

1956 Dates	*Territory*	*Field Representative*
Dec. 3-15	Delaware, District of Columbia, Maryland, New Jersey, Pennsylvania, Virginia, West Virginia.	A. M. MacKay
1957 Dates		
Jan. 7-12	Wisconsin.	George W. Chambers
Feb. 18-23 May 6-18 Oct. 28-Nov. 9	Illinois, Indiana, Kentucky, Michigan and Ohio. (*Entire territory will be classified on three dates shown.*)	M. L. Dawdy
Feb. 25-March 2	Western New York	Joseph Pendergast
March 11-23 Nov. 15-27	Alabama, Florida, Georgia, North Carolina, South Carolina and Tennessee. (*Entire territory will be classified on two dates shown.*)	C. J. Jacobs
April 1-13 Sept. 9-21 Dec. 9-21	Delaware, Maryland, New Jersey, Pennsylvania, Virginia and West Virginia. (*Entire territory will be classified on three dates shown.*)	A. M. MacKay
April 22-30	Arkansas, Louisiana, Mississippi, Oklahoma and Texas.	George B. Collins
May 27-June 8	Iowa, Kansas, Minnesota, Missouri, Nebraska, North Dakota, South Dakota and Wisconsin.	George W. Chambers
June 17-29	Connecticut, Maine, Massachusetts, New Hampshire, New York, Rhode Island and Vermont.	Joseph Pendergast
July 8-17	Colorado and Utah.	A. Wendell Fuhriman
July 18-27	Idaho, Montana, Wyoming and Eastern Washington.	Elmer J. Meadows
Oct. 4-12	Western Washington and Oregon.	Elmer J. Meadows
Oct. 14-19	California, Arizona and New Mexico.	A. Wendell Fuhriman

Green Meads Farm

(Herd Established 1926)

Presents:

Green Meads Grand Duke

Born September 7, 1956

A ROYALLY BRED YOUNG SIRE — From a great female line

Type • Production • Popularity

His Three Nearest Dams Are Excellent

His Dam — 4X Excellent

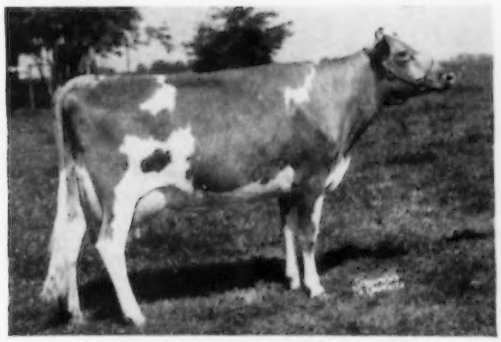

WESTERN GLOW MERRY DUCHESS
(4 times Excellent)
11256—565—Jr2—305C—2x, 12833—623—Sr3—305C—2x, 15313—743—Sr4—365—2x. On retest at Green Meads making over a ton of milk per month.

His Sire's Dam — 4X Excellent

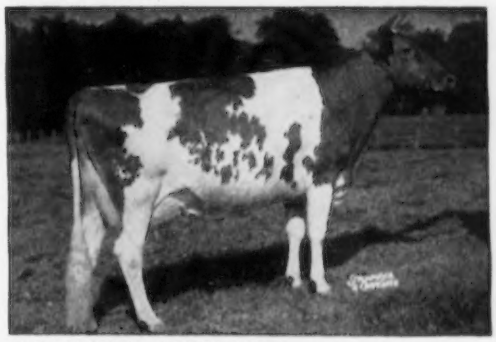

LANGWATER ADMIRATION (4 times Excellent)
12895—613—Jr2—365C—3x, 14072—616—Sr4—365C—3x, 15868—728—5yrs—365—3x. Sold for $13,000 in 1954 Langwater Sale. Dam of Our Senior Sire — **Langwater Halley** — 35 daughters in our herd

His Dam's Dam — Excellent

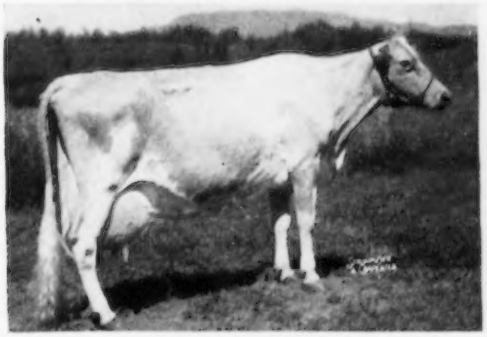

WESTERN GLOW BUTTERFAT DUCHESS
Excellent '47 '48
12056—543—Sr4—305C—2x, 16293—671—11yrs—305—2x. 5 tested daus., 2 Excellent, 2 VG. Head of a three generation Excellent group that av. 14660—648—2x.

His Maternal Sister — Excellent

WESTERN GLOW F. GAY DUCHESS
Excellent '55. Born November 3, 1952
9547—473—Jr2—305—2x. A daughter of Merry Duchess, above, and sister to our sire, Western Glow Butterfat Travler. 1st prize Sr. Calf, Evergreen Classic, 1954, 1st Jr. Yr. and Jr. Ch., Res. Gr. Ch., Topsfield, 1955.

— WATCH THIS BULL —

Federal Accredited
No. 215854

State Bang's Free
Vacc. No. 245

RICHMOND, MASSACHUSETTS

DARWIN S. MORSE, Owner — KENNETH G. CLARKE, Manager

GRAYCE FARMS

DALTON — REGISTERED GUERNSEY CATTLE — PENNA.

ROBERT Y. MOFFAT, OWNER

FARMS AT FLEETVILLE, LACKAWANNA COUNTY . . . WILLIAM K. HEPBURN, JR., MANAGER

OUR NEW NATIONAL CHAMPION!

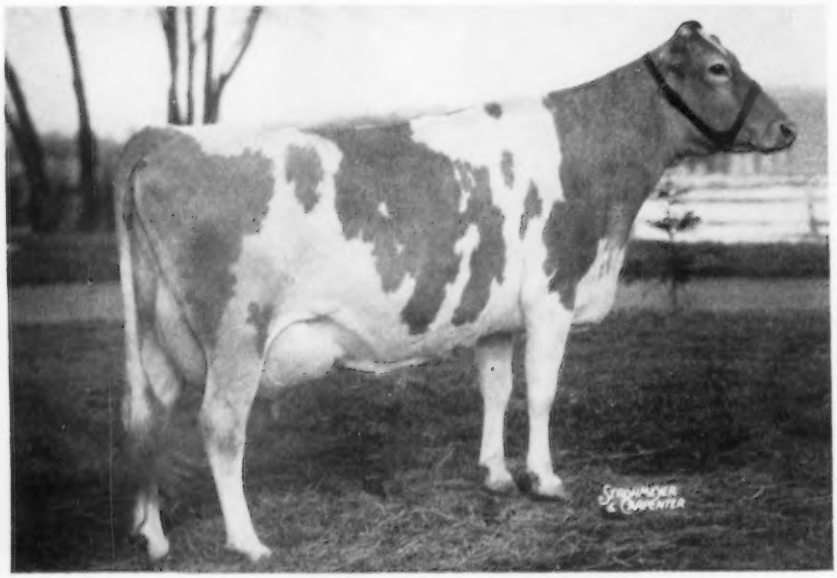

DAMIAN VICTOR'S LEZA 1334716

AR—Sr2—365C—3x—12202—675
AR—Sr4—305C—3x—16437—936, a new National Fat Record as a
Sr4—305C—3x (pending), replacing Hominy Hill Prince's Harp.

HER UDDER

Leza is a most persistent producer as most of her paternal sisters are. Her sire, Damian Victor of Ridglydale, left many outstanding daughters. We have listed 36 AR daughters. The top ten average 17114 milk—898 fat. They are the type of cow that impress all of the Guernsey breeders who have recently visited Grayce Farms—large, with lots of constitution along with worlds of openness and dairy character.

Although Leza is a comparatively young cow, we have at present, in the herd, 3 of her daughters. They all look most promising.

Watch for the December 15 issue of the Journal. Our new fresh and frozen semen program will be announced!

PLAN TO VISIT GRAYCE FARMS.

Located on Route 107—7 miles east of Rt. 11 between Scranton and Binghamton, N. Y.

Brucellosis Cert. 18737 — T. B. Accredited No. 162277

The Secretary's Page

By

Robert D. Stewart

Highlights of Recent Executive and Type Committee Meetings

At their recent meeting in Chicago the Executive Committee approved the recommendations of the Type Committee which had met two days earlier. The 1957 National Guernsey Show will be held again in connection with the National Dairy Cattle Congress at Waterloo, Iowa. The National Junior Show will again be held in connection with it.

Dave Younger, Manager of Hanover Hill Farm, Yorktown Heights, N. Y., has been named to judge the 1957 National Show. Immediately following the 1956 National Show a poll was conducted among the 92 farms that entered and exhibited in the open classes there. 40 farms replied, sending in their first, second and third choices for a judge at the 1957 National Show. This type of poll was first conducted a year ago and is to be continued in 1957.

A committee of three will judge the 1957 three-year-old National Guernsey Futurity, which will be shown at the International Dairy Show at Chicago. The committee is comprised of Dean H. H. Kildee, Chairman, Clifford Knight and the Guernsey Judge at the 1957 International Dairy Show. The three-year-old Futurity Class will be shown on the second day, immediately following the Aged Cow Class.

The 1958 National Guernsey Futurity will be held in connection with the International Dairy Show.

At the present time there are 84 females entered in the 1957 National Futurity, 181 entered in the 1958 Futurity and 254 entered in the 1959 Futurity.

The Best Uddered Cow Class will be conducted differently at the 1957 National Show. The judge will name the first and second best uddered cow in each of the milking classes. Only these eight cows will compete for the Best Uddered Cow and second Best Uddered Cow in the Show. This competition will be held immediately following the Aged Cow Class and before Senior Champion. The money previously used in the Best Uddered Cow Class is to be divided among all the other classes for cows in milk.

The Arkansas State Fair, Little Rock, Ark., the Mid-South Fair, Memphis, Tenn., and the Dixie Classic Fair, Winston-Salem, N. C., are added to the list of Approved Fairs for 1957.

On November 16 the Testing and Sire Committee met and gave full consideration to the letters which had been received in the home office in response to a letter mailed May 31st explaining the proposed changes in the testing program. The recommendations of the Testing and Sire Committee were approved by the Executive Committee. The following changes in the official testing programs of The American Guernsey Cattle Club will be effective January 1, 1957:

1. The AR Herd Test will be discontinued.

2. Classes with calving requirements in HIR will be discontinued. Publishing "C" with HIR records will be discontinued. The present HIR Class Leader pages will be consolidated January 1, 1957.

3. Only one type of official testing will be permitted in a herd.

4. The HIR entry fee is reduced from $3.50 to $3.00 per cow. The AR entry fee is reduced from $12.00 to $10.00 per cow.

"Here's Proof the Future is What We Make It"

Father—Son Success

By
Ray L. West

DOWN on the southern border of Oklahoma is the farm of a Guernsey breeder who, at under 35, has an outstanding Guernsey herd and milk business. This is one man who laughs and says he is ready to accept the challenge of the future despite the present cost-price squeeze or other developments that may come. This young man is J. Jene Mungle, Sanitary Dairy, Atoka, Oklahoma.

Mr. and Mrs. Jene Mungle, together with his parents, Mr. and Mrs. P. M. Mungle, own 880 acres of land in one block and have an additional 140 acres of irrigated alfalfa land about 10 miles away. (Total 1,020 acres.) They have 300 head of Guernseys, 100 of which are registered. The milking herd consists of 120 head. They also have a producer-distributor dairy set-up handling about 1,600 quarts of milk a day in glass bottles, paper cartons and in dispensing units.

This sounds like a nice set-up, and it is. But it hasn't always been this way. This successful operation was achieved from as humble beginnings as any of you have ever heard about.

Early History

This business had its beginning way back in 1923 when Jene's folks, Mr. and Mrs. P. M. Mungle, made a down-payment on 160 acres of land three miles southwest of Atoka. The first year they tried to grow cotton, and that was the last year this crop was ever tried. Things were so rough for the Mungles in the beginning that they finally had to sell 80 acres of the original 160.

P. M. Mungle was a mailman and, of course, Mrs. Mungle had her "shoulder to the wheel." The home-cured pork, canned fruits and vegetables made it possible for them to live off the land. The weather in the Southwest has always been a challenge, but this family held on.

When the Mungles bought this farm they had three little boys. Jene, the youngest, was only three months old. Mrs. Mungle made butter from the extra milk produced by the first old cow and Mr. Mungle sold this butter in town. Gradually they added more cows to expand the butter route. One customer asked him to bring in milk. This milk was delivered in quart fruit jars. Today, the Mungles still have, as a satisfied customer, a daughter of the first lady who ever bought milk from them.

Mr. Mungle built up his herd by buying family cows from folks in

town and supplying them with milk to pay for these cows. They continued on this basis, with the three boys delivering milk and helping all around up until 1936. This was a tragic year for the Mungle family. The two older boys, Judson, who was 19, and Julius, who was 17, both lost their lives from accidents just one month apart. This kind of double tragedy would have ended the progress of many families. It is something this family can hardly mention today. When they do, they get a solemn look on their faces and gaze out across the land, and you realize they have accepted and made their peace, as Christians who have worked with nature and lived close to the land.

Jene's Training

Jene was a 4-H Club member for three of four years, with a variety of projects. His interest was fully aroused by the time he hit high school and started FFA work. In 1937 he bought his first beef calf and fed this out so that in March, 1938, he won the Grand Champion Steer Award at the Tulsa Fat Stock Show. This steer was sold for 66¢ per pound to the Phillips 66 Oil Company. Jene made a clear profit of $519.24 on this first steer. He took $400 of this first profit and made the down payment on 60 acres of land. The next year he bought two more beef calves, fed these out and won grand championship and fifth place at Tulsa. These two calves returned him a net profit of $757.47.

He used this money in 1939 to buy six head of registered Guernseys. Then, he and his Dad made a contract agreement, including charges for feed, stall and barn rent, and a sharing of the returns from the sale of milk. From then on Jene was in business.

In one of Jene's old FFA project record books you can find the statement: "I really like the dairy business. I plan to continue with my Guernseys. I'll keep my herd while in college and then will have a very good herd by the time I graduate. I know the work it takes and still like dairying better than any other line I know about." If you were to question him today he would say the same thing.

The highlight of Jene's FFA work came in 1941 when he was awarded the coveted American Farmer Degree, the highest possible honor in FFA work. On the way up, he was state FFA President and won a state farmer degree. His beef projects were only a starter. He really concentrated on Guernseys and his dairy projects. It was his success with these which really won him this highest and most coveted FFA award.

Jene entered Oklahoma A. & M. College in 1941 and continued there until the spring of 1943 when he entered the armed services. First, he was sent to Vanderbilt University to study civil engineering under the ASTP program. This was too slow for Jene. He quit to become a medical corpsman in the Infantry, and established one of the finest service records any soldier, either officer or enlisted man, has ever achieved. He went into North Africa with the 91st Division and then landed in the Anzio Beachhead. In action at the Arno River he received a Bronze Star for "bravery in action" and the Purple Heart for wounds received from a mortar shell. Later, in action North of Florence, Italy, in the Futa Pass, he received the Silver Star for "gallantry and action."

When the war ended in Europe his division went directly to New Guinea and on to the Philippine Islands, and was in action there at V-J Day.

While in training, Jene married his boyhood sweetheart, Rebekah Stephens of Atoka. She left her comfortable home in town and moved out to the farm to live with Jene's parents while he was in the service.

Also, before leaving for the service, Jene bought 80 acres of land adjoining the home farm and then during the war he put more money down on additional land.

Progress

There was no question about Jene's work after the war. He had many attractive offers, but turned these down to accept the challenge of dairying. It is true, his parents were most helpful in his start and in carrying on while he was away in the service. However, *the real story is the progress that has been made since he returned from the war.*

At the start of 1946 they were milking 45 cows and selling in all about 400 quarts of raw milk. Today, there are 120 head in milk. The herd has averaged over 9000 lbs. of milk and 415 lbs. of fat per cow per year for the past seven years. They are now selling an average of 1,600 quarts of milk daily. All of the milk is pasteurized. In addition, a large percentage of it is homogenized. They have added a paper bottler and 21 milk dispensers. About one-third of the total milk goes through these bulk dispensers for use in restaurants, schools, hospitals and they are even trying out dispensing units for individual homes.

One reason for the success and continuous growth in milk sales has been their desire to constantly improve. They have been willing to change. A good example are the home milk dispensers. These units cost about $115 installed in a home. The milk is delivered, pasteurized and homogenized in stainless steel three-gallon cans and families use it just as restaurants or hospitals.

These home dispensers have several advantages. First, they can get by with two day per week delivery in most

Jene and Rebekah Mungle, shown three years ago with their three children. The children are Marshall, now nine, Mason, eight and Malinda, five.

cases. They eliminate the need for bottles and the milk has excellent flavor and better keeping qualities. This all adds up to lower cost milk for the home owner and an equal or greater margin of profit for the dairy.

Sales Promotion

The Mungles have built sales on service and good public relations. They have been very generous in donating milk to all church and civic activities. They show their appreciation and friendship by sending flowers to every funeral in Atoka. (They can remember how wonderful all the Atoka folks were during their tragic loss back in 1936.) Every year they take up to 1,000 school children on free hay rides and give them a free bottle of milk as part of the refreshments.

Every year they have an open house in conjunction with the District Guernsey Field Day. This year they served over 300 local folks. These folks ate a yearling steer and consumed 1,572 half-pints of milk.

This all means they have been friends to the folks in the community and lent their support to community activities. The results have been satisfied customers and boosters for their dairy products.

Quality Milk

They have plenty of competition from the big dairy chains. Their answer is *quality milk*. In fact, to quote Jene: "The only way a small operator can compete with the big boys is to put out a better bottle of milk. We have done this with our Guernseys and the results speak for themselves."

The Guernsey Herd

The entire registered herd today descended from the six head of registered foundation cows that Jene bought back in 1939, with the exception of a very few individual animals that have been added in the past four or five years. One descendant of the old original foundation, Mungle's Hildegard, won the Oklahoma Production Trophy in 1953 for her record of 12636—727—Sr3—HIR—2x. Another cow, Mungle's Gertrude, has records of 10501—499—Jr2—HIR—2x and 11277—568—Jr4—HIR—2x in 296 days.

This is an exceptionally good uddered herd. Jene says, "We were lucky to have two outstanding herd sires in a row." The old sire, Bonnie's Supreme, was a son of Cooper's Supreme out of Crusader's Bonnie, 14190—582—Jr2—365C—3x. He gave exceptionally good size and dairy character to the herd. Now they have in service Foremost Acme 28th (Foremost Acme AR—Brooknill Dolly, 12375—607—A, one AR son, two AR daughters). There are 97 of his daughters in the herd and 50 in milk. This bull has not only added production, he has tied beautiful udders on to his daughters.

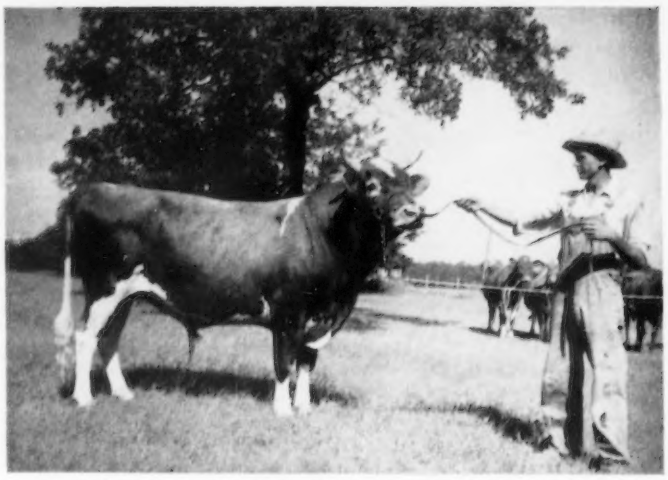

Jene with one of their early herd sires, Bonnie's Supreme.

Jene Mungle, left, receiving the Oklahoma Production Trophy for 1953 from Dr. Charles L. Norton, head of the Dairy Department, Oklahoma A. & M. College, on the record of Mungle's Hildegard, 12636—728—Sr3—HIR—2x.

In the HIR, 305-day, 2x division, the Mungle herd holds seven out of the 12 production leaders for the state of Oklahoma. In April this herd produced 97740 pounds of milk.

The herd was started on DHIA test in 1949 and HIR soon afterward. The drouth has considerable effect upon production all over the Southwest. Following are the DHIA herd averages for the past seven years:

Cows	*Milk*	*Fat*	*Year*
76	9,284	427	1949-50
67	9,307	430	1950-51
83	10,089	428	1951-52
94	8,539*	377	1952-53
102	8,590*	390	1953-54
112	8,810*	427	1954-55
128	9,105	424	1955-56

(*Drouth years)

The Mungles have a unique, but exceptionally effective feeding program. First, they do everything possible to raise the best mixed pasture they can. For many, this may be a little heavy in Bermuda grass, but the weather in the Southwest can be extreme. Their pasture mixture includes Bermuda grass, yellow hop clover, ladino clover, black medic and Dallas

Bottling room at Mungle's Dairy.

(*Please turn to page 996*)

Lakewood Farm Dispersal

190 Head Average $612.63

THE complete dispersal of the Lakewood Farm herd was held at the farm, Mundelein, Ill., on Thursday and Friday, November 8 and 9. The 190 head went to buyers from 20 states for $116,400, an average of $612.63, to become the highest dispersal sale of the year. The two highest selling cows of the breed for the year at public auction were sold on the first day of this dispersal.

The sale opened on Thursday morning with LushAcres Hermes' Quest, senior and grand champion female, National and International, 1956. Interest in this great cow was keen, and it was quickly evident that "Quest" was going to be the highest priced cow of the breed to sell at public auction this year. She was finally purchased by her breeder, Henry I. Herbener, LushAcres Farm, Rehoboth, Mass., for $9,000, with Harold Appley, manager of Pre-Eminent Guernsey Farm, Gallatin, Mo., the contending bidder for J. C. Penney.

"Quest" was sired by Northern F. Hermes and out of Great Elm C. Ela. Her sire is by Foremost Hermes and out of Horse Shoe Conrad's Lillian, 17793—933—Sr4—365—3x. She has a record of 13882—803—Jr2—365C—3x, and is the Illinois State Champion producer in her class. "Quest" was second prize senior yearling at the National in 1954, first prize two-year-old and reserve champion at the National in 1955, and first prize three-year-old and senior and grand champion at the National and International, 1956. She was All-American senior yearling in 1954, All-American two-year-old in 1955, and was classified Excellent.

This great family, consisting of "Quest," her two daughters, a full sister and a maternal sister, sold for $16,400, an average of $3,280 per head. Three members of the family, including LushAcres Hurricane Carol, junior champion at the National and International, 1956, were purchased by L. R. Lyons, manager of Clearview Farms, Winthrop, Maine, for Norman B. Woolworth. "Carol" sold to Mr. Woolworth for $3,600, with Rowland Beauvais, representing W. M. Camp, Holliknoll Farm, Franklin, Va., the contending bidder. "Carol" was sired by Horse Shoe Conrad's Boswell, full brother to Horse Shoe Conrad's Lillian, "Lucky," "Lily" and "Vera." "Carol" and "Quest" made up the first prize produce of dam at the National and International in 1956.

The second high cow of the sale, and the second high cow of the year to be sold at public auction, was the four times Excellent, noted show cow, Hagan Farms Merry Song. She was purchased by J. C. Penney, Pre-Eminent Guernsey Farm, Gallatin, Mo., for $8,200, with Mrs. Gertrude McNaught, Rolling Acres Farm, Elgin, Ill., the contending bidder. "Merry Song" has records of 15123—800—Jr3—365C—3x, 14998—*785—Sr4—305C—3x, 15564—817—5yrs—305C—3x, and 11452—606—6yrs—305C—3x. She was first prize two-, three- and four-year-old at Waterloo, three times senior and grand champion at both Waterloo and Chicago, and All-American aged cow in 1954 and 1955. The seven members of the "Merry Song" family sold for $15,000, an average of $2,143 per head. She was sired by Foremost Royal Valor 17th out of a daughter of Maple Lane Fashion's Steadfast. Mr. Penney also purchased her daughter, by McDonald Farms High Ornate, for $1,125, and John S. Ames, Langwater Farm, North Easton, Mass., selected her yearling daughter, by Langwater Skipper, for $1,700. The contending bidder on this heifer was James D. Berry, Jr., Windy Hill Farm, Titusville, Pennsylvania.

Great credit should be given to J. C. Penney for his loyalty to the breed and for his support of many of the top animals in this sale and at other leading sales throughout the years. Mr. Penney, at 81 years of age, has the courage, foresight and conviction of his belief that makes for a truly great breeder of livestock. In 1920 he started the great Foremost herd at Hopewell Junction, N. Y., and for 36 years its influence has been felt in all parts of the country. In 1952 he gave this great herd to the University of Missouri, Columbia,

Top Female at Auction for 1956

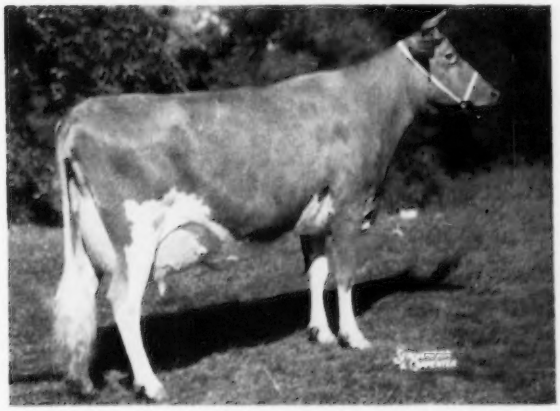

LushAcres Hermes' Quest, top of the Lakewood Dispersal, purchased by her breeder, Henry I. Herbener, Rehoboth, Mass., for $9,000.

Second Top Female at Auction for 1956

Hagan Farms Merry Song, second top of the Lakewood Dispersal, purchased by J. C. Penney, Gallatin, Mo., for $8,200.

Missouri. Since that time he has devoted much of his time and energy to building and improving his Pre-Eminent Farm herd at Gallatin, Missouri. If breeders today are uncertain about the advisibility of investing in top dairy cattle, they have but to look to Mr. Penney as a shining example of a breeder of Guernsey cattle who after 36 years still has a deep faith in the future of the breed and a firm belief, backed up by action, that it is a sound investment to buy good Guernsey cattle.

The third high animal in the sale, Ideal's Pontius' Trinket, was also selected by Mr. Penney for $5,300, with John Tanis, Ideal Guernsey Farms, Augusta, N. J., the contender. "Trinket," a daughter of Ideal's Pontius out of a daughter of Gardenville Charmer, is Excellent, and was Reserve All-American at the National in 1955. In 1956, "Trinket" was first prize three-year-old and senior and grand champion at the Northern Illinois Parish Show, Illinois, Wisconsin, Minnesota, Indiana and Kentucky State Fairs.

Other animals in the sale that went for $2,000 or more were: Forsgate Stimulus Superior, $2,000, to Lloyd N. and Geneva Richardson, Bel Air, Md.; Ideal's Superior's Trinket, $2,350, to Mrs. Gertrude McNaught; Yellow Creek Rose Harmony, $3,600, to C. E. Cotting, Chedco Farm, Berlin, Mass.; Wilgorlan Farms Success, $2,700, to F. W. McCann and Joseph E. Adams, Golden Harvest Farm, Bridgewater, Conn.; Colby's Genevieve, $3,600, to H. J. Wasson, Conway, Ark.; Maple Lane Supreme's Betina, $3,700, to Mrs. Gertrude McNaught, and Ben's Grand Lass, $2,000, to Robert M. Lindsey, Alvin, Illinois.

The top buyers at the sale were: J. C. Penney, Gallatin, Mo., five head for $16,050; Henry I. Herbener, Rehoboth, Mass., one head for $9,000; N. B. Woolworth, Winthrop, Maine, three head for $6,500; Mrs. Gertrude McNaught, Elgin, Ill., two head for $6,050; H. J. Wasson, Conway, Ark., seven head for $5,775, and Kleinpeter Farms, Baton Rouge, La., 19 head for $5,175.

The sale was managed by The Merryman Company, The Pate Sales Company, Inc., and Delbert H. Kingston and Associates. Harry Pate, John B. Merryman and Louis McL. Merryman read the pedigrees; Kenney Kingston, Dutch Snyder, Jim Christian and John B. Merryman worked the ring, and Les Mathews, Frank Erwin and Max Dawdy passed the slips. Mort Granger, Jr., did an outstanding job as auctioneer and was in rare form as he kept the large crowd interested and entertained as the 190 head passed through the sale ring.

Following is a list of animals selling for $350 or more:

John S. Ames, North Easton, Mass.	
Lakewood S. Prima Donna	$1,700
Dr. Stanley D. Anderson, Antioch, Ill.	
Cesor Maxim Lira	350
Lakewood Old South	400
E. Bakken, Menomonie, Wis.	
Lakewood B. Nosegay	425
Foremost Footprint's Elise	400
Lakewood Nymph	400
Lakewood I Maiden	400
Lakewood B. Noble Girl	350
James A. Beresford, Metamora, Mich.	
Ideal's Rose King's L. Bessie	525
Helene and Milton Borcherding, Guttenberg, Iowa	
Lakewood Patricia	425
W. M. Camp, Franklin, Va.	
Cesor Maxim Gretta	1,000
Heifer Calf	350
Dean J. Cockburn, Correctionville, Iowa	
Lakewood B. Obedience	900
Clifford L. Conover, Hightstown, N. J.	
Lakewood Nugget	450
Roger H. Corbetta, Millbrook, N. Y.	
Fairlawn Prince's Actor (Bull)	850
Aring's Charming Brenda	450
Lakewood I. Lisa	400
C. E. Cotting, Berlin, Mass.	
Yellow Creek Rose Harmony	3,600
J. B. Cutrer, Kentwood, La.	
Cesor Majesty Matilda	625
Mrs. Mildred I. Dickinson, Elgin, Ill.	
Owendale's Bomber's Fancy	400
Diehl Brothers, Mendota, Ill.	
Lakewood Ovation (Bull)	675
O. R. and Russell Epperson, New London, Mo.	
Lakewood Norma	350
Kenneth D. and Anita J. Hanson, Wahoo, Nebr.	
Lakewood O. Old Rose	700
Wey Acres Colonel's Lila	525
L. E. Hathaway, Paris, Tenn.	
Lakewood D. Phoebe	550
Henry I. Herbener, Rehoboth, Mass.	
LushAcres Hermes' Quest	9,000
John Plain Farm, Inc., Cary, Ill.	
Lakewood O. Peaceful	350
Lakewood B. Nemesis	500
Carl E. Kehret and Sons, Austin, Minn.	
Lakewood S. Quietude	700
Frank G. Keller, Naperville, Ill.	
Lakewood Jocelyn	375
Kleinpeter Farms, Baton Rouge, La.	
Lakewood B. Old Fashioned	375
Lakewood Octavia	400
Lakewood I. Novice	400
Lakewood O. Onlooker	350
Peter B. Lehman, Decatur, Ind.	
Lakewood S. Petite	450
Warren J. Lewis, Quincy, Ill.	
Lakewood I. Nancy	700

Maple Lane Supreme's Betina, purchased by Mrs. Gertrude McNaught, Elgin, Ill., for $3,700 at the Lakewood Dispersal.

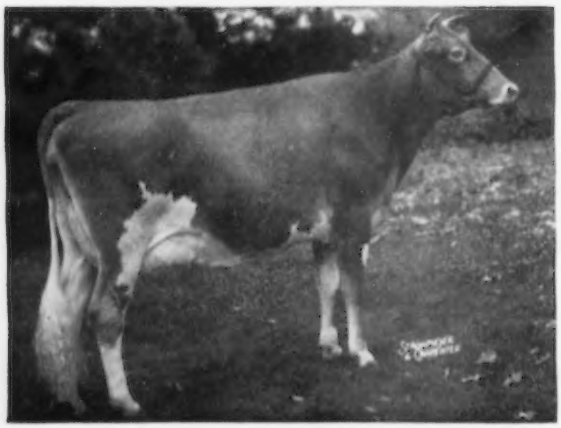

Ideal's Pontius' Trinket, third high animal in the Lakewood Dispersal, also purchased by J. C. Penney, Gallatin, Mo., for $5,300.

George C. Lieb, Benton, Pa.	
Maple Lane Supreme's Barbie	500
Robert M. Lindsey, Alvin, Ill.	
Lakewood F. Poppy	1,250
Ben's Grand Lass	2,000
Lester Litwiller, Carlock, Ill.	
Sun-Blest Farms Dahlia	375
Grandvu Royal Bella	425
R. F. Locke, Hickory Corners, Mich.	
Pleasant View Ray Royal	850
Lakewood K. Nostalgia	425
Mr. and Mrs. Nick Malz, Union Grove, Wis.	
Lakewood Actor's Skipper (Bull)	1,000
Meadow Lane Jeannette	600
Eskdale Noah's Frances	1,000
F. W. McCann and Joseph E. Adams, Bridgewater, Conn.	
Wilgorlan Farms Success	2,700
Mrs. Gertrude McNaught, Elgin, Ill.	
Ideal's Superior's Trinket	2,350
Maple Lane Supreme's Betina	3,700

John B. Merryman, Sparks, Md., Agent
Goldwood Hardwick's Rheba 500
Mary Lou Milroy, Cedar Falls, Iowa
Lakewood O. Original 500
Wayne Mohr, Normal, Ill.
Lakewood S. Marigold 400
Lakewood S. Minuet 450
Lakewood I. Modesty 375
Wye Heights Sheen 425
F. J. Moore, Minneapolis, Minn.
Zeitler's Prediction Eldorado 1,450
Glacial Meads Coronet Mabel 600
Floyd L. Nichols, Sparta, Wis.
Hanover Hill Sweet Clover 450
George W. Norwood, Fayetteville, Ark.
Lakewood Paramount (Bull) 525
H. M. Pate, Trenton, N. J., Agent
Dunwalke Beauty's Foxy 1,750
J. C. Penney, Gallatin, Mo.
Hagan Farms Merry Song 8,200
Lakewood O. Operetta 1,125
Ideal's Pontius' Trinket 5,300
Lakewood Opportunist 900
Hominy Hill Musical Jane 525
The Quaker Oats Company, Barrington, Ill.
Lakewood F. Quaker Girl 575
L. R. Rainey and Everett Lee Baker, Butler, Mo.
St. Albans Archer's Pretty Spot 525
Lakewood O. Organdie 600
Lloyd N. and Geneva Richardson, Bel Air, Md.
Forsgate Stimulus Superior (Bull) 2,000
Herbert J. Rogers, Emden, Ill.
Lakewood B. Ornamental 525
Charles L. Sanders, Kentwood, La.
Chief's Patsy of Big Elm 425
Weg Acres Valonita 375
Walnut Corner Lucky Joyce 350
Martin Schleder and Sons, Green Valley, Ill.
Bombardier's Nancy 400
Mrs. Harold Schoeman, Cedar Falls, Iowa
Drackers Monitor's Moonshine 400
Mrs. Harold Schoeman and Mary Lou Milroy, Cedar Falls, Iowa
Lakewood B. Nightingale 825
Dana A. Stewart, Princeville, Ill.
Lakewood Naive 375
Roscoe R. Torrey, Bristol, Wis.
Walnut Corner's Levity Stella 800
Ray Troester, Elkader, Iowa
Riverdale Dolly's Patricia 700
University of Missouri, Columbia, Mo.
McDonald Farms High Ornate (Bull) 850
G. B. Walker and Sons, Stoneville, Miss.
Belmont View Primer's Sabia 700
H. J. Wasson, Conway, Ark.
Lakewood S. Quinta 500
South Wind Beauty 525
Lakewood F. Poetic 375
Colbys Genevieve 3,600
Oscar R. Weaver, Goshen, Ind.
Bull Calf 550
Dennis and Roger Woodruff, Ackworth, Iowa
Lakewood F. Penny 550
N. B. Woolworth, Winthrop, Maine
LushAcres Hermes' Queen 1,900
Lakewood F. Quest 1,000
LushAcres Hurricane Carol 3,600

Following is a list of other buyers: Leslie Bateman and Son, Mansfield, Ill.; C. M. Bay and Son, Canandaigua, N. Y.; W. E. Butler, Elgin, Ill.; Mary Campbell, Wapella, Ill.; Roy Campbell, Wapella, Ill.; Nelson and Juliette Converse and Sons, Beaman, Iowa; Frederick J. Foster, Washington, Ill.; C. G. Good and Son, Ogden, Iowa; David Grubb, Bechtelsville, Pa.; E. B. Henslee, Arlington Heights, Ill.; William Hutton, Naperville, Ill.; Delbert H. Kingston, Cary, Ill.; Everett Laesch, Normal, Ill.; Marvin Laesch, Normal, Ill.; Vernon Laesch, Normal, Ill.; Joe Loula, Phillips, Wis.; Wesley Martin, Hortonville, Wis.; Larry Mohr, Normal, Ill.; Fred Montavon, West Brooklyn, Ill.; Conrad Nehls, La Crosse, Wis.; C. A. Newcome, Dundee, Ill.; Frederick Nuttleman, La Crosse, Wis.; Fred Pritchard, Atkinson, Ill., and Gordon H. Jagers, Annawan, Ill.; Guy Rawson, Platteville, Wis.; D. W. Rozene and Son, Sullivan, Ill.; William Rozene, Sullivan, Ill.; Dale J. Schultz, Peoria, Ill.; Paul J. Sckowska, Stonington, Ill.; Paul Simms, Beaman, Iowa; Steve C. Simms, Beaman, Iowa; O. T. Sorlie, Grays Lake, Ill.; Gerald F. Stack, West Chicago, Ill.; Fred Willer, Quincy, Ill.; David Yakey, Jr., Lake City, Ill., and Phinas J. Yoder and Son, Danvers, Illinois.

Indiana 25th Anniversay Sale

By M. L. Dawdy

The Silver Anniversary of the Indiana G. B. A. Fall Consignment Sale was held at Lafayette on October 13, with the 25th *consecutive* sale. There was an atmosphere of optimism of "years gone by" in the crowd, the bidding, and the prices which totaled $25,495 on 45 head to average $566.56. This represented an increase of $169 over 1955 and $140 over 1954. A more representative picture than the over-all average, however, is the fact 28 head, or 62 per cent of the consignments, went for $425 or over, and 16 head, or 35 per cent, went for $500 or more. Four young bulls brought $4,750 for an average of $1,187.50, while the 41 females grossed $20,745 for a $505.98 average, which consisted of 11 cows at $479.98; eight first-calf heifers at $472.50, and the "perpetual puzzler," 22 bred heifers, at $531.60.

The sale committee, spearheaded by Chairman Paul Keffaber, Shelbyville, and Indiana G. B. A. Secretary, E. T. Wallace, assisted by Gerhard Krull, Rome City; John Krauter, New Paris; Carl L. Jenkins, Peru; Howard O. Stouder, South Whitley; A. J. Custer, Auburn; Oscar Weaver, Goshen; Erwin K. Wetzel, Mooresville, and Paul Logan, Lafayette, had worked hard to successfully bring together a deep string of consignments. One of the stated objectives in organizing the annual fall sale a quarter-century ago was "to make available foundation animals whereby Indiana breeders could improve their herds." It was the committee's objective in this 25th Anniversary Sale to feature progeny of animals purchased in former Indiana State Sales as a show window of the original objective.

Both male and female tops were Indiana bred and consigned. Normandy Steadfast, a senior yearling bull consigned by Herman C. Krannert, Normandy Farm, New Augusta, topped the sale at $3,000, going to M. W. Walker, Cloverland Farm, Alexandria, Louisiana. He is a son of Blakeford Transfer, whose unselected daughters are building an impressive proof for both production and type, and out of an outstanding brood cow, Seco Rosette, that sold to Normandy in 1946 Indiana Fall Sale for $2,900.

Second top and high female at $2,000 was the bred heifer, Yellow Creek S. Princess, consigned by Oscar R. Weaver, Goshen, and selling to Glenn Reike and G. H. Houser, Waterloo. Sired by Yellow Creek Jewel Supreme, that has seven daugh-

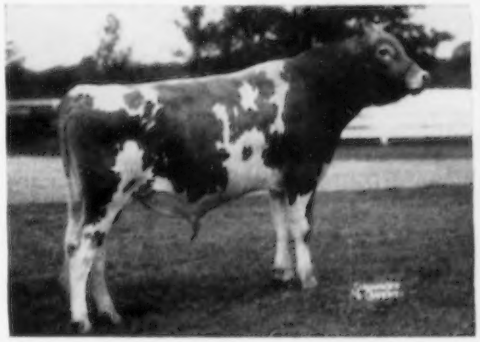

Normandy Steadfast, top of the Indiana Sale, consigned by Herman C. Krannert, New Augusta, and purchased by M. W. Walker, Alexandria, La., for $3,000.

Yellow Creek S. Princess, second top and high female at $2,000 at the Indiana Sale, consigned by Oscar R. Weaver, Goshen, and purchased by Glenn Reike and G. H. Houser, Waterloo.

Levelland Farms Sandra Lee, third top of the Indiana Sale, consigned by A. J. Custer and Sons, Auburn, and purchased by J. E. Bowden, Memphis, Tenn., at $1,250.

ters that average 12546 lbs. of milk and 625 lbs. of fat, an increase of 2279 lbs. of milk and 87 lbs. of fat over their dams, this big, strong heifer is out of Yellow Creek Rose Blossom, four times Very Good, former Indiana State Champion four-year-old record holder. Bids came from many corners on this one, with Russell Wenger, Goshen, and Dr. D. C. Wood, Greensburg, being the last contenders.

The third top was also a bred heifer, Levelland Farms Sandra Lee, consigned by A. J. Custer and Sons, Auburn, that was sold to J. E. Bowden, Memphis, Tenn., at $1,250. "Sandra Lee" is sired by Meadow Lodge King's Supreme, one of the foundation sires at Levelland, and out of Levelland Farms Sandra, the current National record junior three-year-old, bred and developed by Mr. Custer, with the highest Jr3—2x milk record of the breed with 18677 lbs. of milk and 926 lbs. of fat, HIR—365C—2x.

Highest selling out-of-state consignment was Henslee Farms Lady Marguerette, consigned by Floyd Krauter, Arlington Heights, Ill., and going to Dr. D. C. Wood, Greensburg, at $900. Selling dry, she is by Langwater Sir Galahad and out of Henslee Farms Renown's Margaret.

Almost half of the consignments, 22 head, went to eleven out-of-state buyers for $12,525, while 15 Indiana buyers took 23 head for $12,970. In addition to the home state, eight buying states were represented: Illinois, Iowa, Arkansas, Michigan, New Mexico, Kentucky, Louisiana and Tennessee. Heaviest single buyers were M. W. Walker, Sr., and M. W. Walker, Jr., Alexandria, La., who took seven head for $5,005, and H. J. Wasson, Conway, Ark., who took five head at $2,370. Dr. D. C. Wood led the Hoosier buyers with four head at $2,670; Reike and Houser took two at $2,335, and W. H. and Richard Lane took three head at $1,625.

The auctioneer was E. M. Granger, Jr., Thompsonville, Conn., with Romayne Sherman, Goshen, John Krauter, New Paris, and George Campbell, Batavia, Ill., handling the ring, and E. T. Wallace, secretary of the Indiana G. B. A., making the announcements from the box.

Following is a list of animals selling for $350 or more:

Glenn Allen Bauer, Cessna Park, Ill.	
Northern K. Carol	$450
Stuart P. Berryman, Jr., Nicholasville, Ky.	
Golden Hills Levity Winsome	600
J. E. Bowden, Memphis, Tenn.	
Levelland Farms Sandra Lee	1,250
C. C. Cochard, Greenfield, Ind.	
Normandy Arleen	475
J. L. Coots and Son, Finchville, Ky.	
Valley Set Star's Beth	425
Dietrich Farms, Inc., and Bob Staner, Bremen, Ind.	
Green Tree Luke's Moonshine	375
Fuller Farms, Shelbyville, Ind.	
McDonald Farms Miss Voella	725
Arthur J. Hart and Family, Evansville, Ind.	
Kingendale Levity's Rose	450
Dale Kirklin, Kalamazoo, Mich.	
Clearland Butterfat Iris	560
W. H. and Richard Lane, Camden, Ind.	
Valorous's Ultra Henrietta	475
McDonald Farms Jolly Watchman (Bull)	700
White Lick Private's Lass	450
R. G. and Maxine Moser, Berne, Ind.	
Foremost Footprint's C. Ronella	475
Foremost Footprint's Nellena	450
Clair Paris and Son, Franklin, Ind.	
Lee-Kra Farms P. Elaine	460
A. F. Patterson, Artesia, N. Mex.	
Foremost Distinctive Valor (Bull)	750
Glenn Reike and G. H. Houser, Waterloo, Ind.	
Yellow Creek S. Princess	2,000
Mr. and Mrs. James Sweeney, Independence, Iowa.	
Kingendale F. Recollection	500
L. M. Thiels, Alexandria, La.	
Fuller Farms Golden Jurose	450
M. W. Walker, Jr., Alexandria, La.	
Normandy Steadfast (Bull)	3,000
Seco Forward's Eileen	470
White Lick Private's Dahlia	350
H. J. Wasson, Conway, Ark.	
Lane King Patrick Cora	525
Van Belle Nel Garnet	475
Roes-MOR Le Amanda	485
Roes-MOR Le Queenella	375
White Lick Ideal's Desire	510
Erwin K. Wetzel, Mooresville, Ind.	
Northern Conrad's Vamp	675
Dyar C. Wood, Greensburg, Ind.	
Fuller Farms Golden Jurmine	510
Henslee Farms Lady Marguerette	900
McDonald Farms Miss Senna	700
Seco Im-Part's Belle	560
Walter R. Young and Son, Greentown, Ind.	
Joyce Judy of Rose Hill	350

Following is a list of other buyers: C. E. Bash and Company, Inc., Huntington, Ind.; Arba Brutus, Pine Village, Ind.; David Farrow and Son, Jamestown, Ind., and Fred C. Siess, Lebanon, Indiana.

18th Annual Illinois State Sale

By George A. Campbell, Jr.

The 18th Annual Illinois State Sale was held on October 22 at Illinois State Normal University, Normal, Illinois. A large and enthusiastic crowd greeted the 23 consignments and 27-head dispersal of the Amber Leaf herd, owned by Mr. and Mrs. M. D. Bottom, Anna. The Amber Leaf herd, started in 1939, was dispersed because Mr. Bottom's varied interests, particularly his activity in connection with the Illinois Agricultural Association, made it impossible to continue in the Guernsey business. Mr. Bottom has served for many years as a director of the Illinois Guernsey Breeders' Association.

The 50 head sold for $15,535, an average of $310.70; the consignment average was $467, and the Bottom dispersal, including many young animals, was $177.

Top of the sale was the beautiful bull, McDonald Farms Jolly Warren,

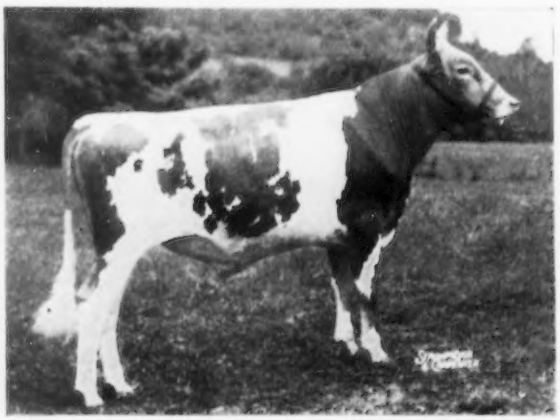

McDonald Farms Jolly Warren, top of the Illinois State Sale, a McDonald Farms consignment, purchased by Ralph A. Burnham, Macomb, Ill., for $1,900.

reserve junior champion at the recent International Dairy Show, going to Ralph A. Burnham, Macomb, Ill., for $1,900. Contending bidder was Elmo Albert, Carlyle, Illinois. Top female was also a McDonald Farms consignment, McDonald Farms Orion's Selma, selling for $650 to Herbert J. Rogers, Emden, Illinois. The largest number of animals was bought by Southern Illinois University, Carbondale, Dr. Howard Olson from that school purchasing seven of the Bottom Guernseys.

A committee, consisting of Glen Rader, Otto Laesch, and Floyd Mohr, all of Normal, did an outstanding job of handling the sale arrangements. The sale was managed by the Illinois G. B. A. and Delbert H. Kingston and Associates, Cary, Illinois. Robert Seitz, Mukwonago, Wis., was auctioneer, Delbert Kingston read pedigrees, and George Campbell and Kenneth Kingston worked the ring. Arthur Bauer, Illinois G. B. A. president, handled the slips, and Mrs. George Campbell clerked the sale.

Following is a list of animals selling for $350 or more:

Larry Aschermann, Sullivan, Ill.	
Walnut Corner's Lucky Arlene	$360
Ralph A. Burnham, Macomb, Ill.	
McDonald Farms Jolly Warren (Bull)	1,900
John A. Cohrs, Jr., Tiskilwa, Ill.	
Norgert's Baron's Zata	500
Amber Acres Pre Honey	610
James V. Keeley, Fairbury, Ill.	
Dot-Mar Predictor Donna	610
C. M. Mount, McLean, Ill.	
Flo-Ray's Golden Daddy (Bull)	700
Seco Forward's Major (Bull)	360
Herbert J. Rogers, Emden, Ill.	
McDonald Farms Orion's Selma	650
Q. O. King's Ilette	450
Floyd Sharp, Congerville, Ill.	
Flo-Ray's Venus	570
Dana Stewart, Princeville, Ill.	
Dot-Mar Prince's Deby	400
Marcella Witzig, McLean, Ill.	
Roes-MOR Governor's Dainty	425
David Yakey, Jr., Lake City, Ill.	
Norgert's Royal Blossom	380
Glacial Meads Noble Wilma	350

Following is a list of other buyers: C. O. Anderson, Jacksonville, Ill.; Glenn Boyd, Anna, Ill.; Boy's Farm, Coal Valley, Ill.; Jay J. Bristle and Son, Morrison, Ill.; Linda A. Bristle, Morrison, Ill.; Eldon G. Christensen, Sibley, Ill.; Dennis Cremer, Minonk, Ill.; Walter Delheimer and Sons, Cornell, Ill.; H. E. Hartley, Centralia, Ill.; Gordon Jagers, Annawan, Ill.; Willis Laesch, Normal, Ill.; T. A. Mast, Arthur, Ill.; Fred J. Masters, Greenfield, Ill.; Dr. K. B. Middleton, Manito, Ill.; Wayne Mohr, Normal, Ill.; Southern Illinois University, Carbondale; Sarah Steidinger, Fairbury, Ill.; Fred Willer, Quincy, Ill.; John C. Witzig, Jr., McLean, Ill.; Lawrence C. Young, Taylorville, Ill., and Wesley Zimmer and Son, Emden, Illinois.

Oklahoma State Sale

By George B. Collins

The 17th annual Oklahoma Guernsey Sale was held at the Fairgrounds, Oklahoma City, on October 25, where 33 head sold for $14,140, an average of $428.48. Mort Woods was sales manager and did a good job in securing both local and eastern consignments, with the able assitance of Jene Mungle, and Al and Earl Geurkink. Mrs. Ray Gounterman, secretary-treasurer of the Oklahoma G. B. A., clerked the sale, Mort Woods read pedigrees, and Robert Seitz was the auctioneer.

A bred heifer, Fairlawn K. Amelia, topped the sale at $1,700. She was sired by Fairlawn H. Eastern King and out of a Fairlawn Peerless Actor daughter, Fairlawn Actor's Brightness. C. S. Lankart, Waco, Tex., placed the final bid on "Amelia" and George Nixon, Springfield, Mo., was the contending bidder.

The top bull, Fairlawn Actor's Count, was the second high animal at $1,650. "Count" was purchased by George W. Gay, Oklahoma City, and John Potts, Norman, Oklahoma. Mr. Lankart was the contending bidder. "Count" is a son of Fairlawn Peerless Actor and out of an Eastern King daughter, Fairlawn K. Florida, that is a full sister to Fairlawn K. Senator, the bull that has done such a good job for Mr. and Mrs. L. C. Langford at Hermitage View Farm.

Top buyer was C. S. Lankart, Waco, Tex., who paid $2,000 for two animals. Second high buyer, D. B. Bridgforth Estate, Nesbitt, Miss., paid $1,765 for five head.

Following is a list of animals selling for $350 or more:

Est. D. B. Bridgforth, Nesbitt, Miss.	
Mungle's Acme Rosie	$360
Hillcrest Colonel's Roxanna	460
George W. Gay, Oklahoma City, and John Potts, Norman, Okla.	
Fairlawn Actor's Count (Bull)	1,650
E. L. Gosselin, Oklahoma City, Okla.	
Hominy Hill Muscial Vennie	650
Ray Gounterman, Ponca City, Okla.	
Oven Melody Ulabelle	500
Howard Lee Hudson, Blackwell, Okla.	
Meadow Lodge Ledona	490
C. S. Lankart, Waco, Texas	
Fairlawn K. Amelia	1,700
Virgil Lorenz, Jr., Hitchcock, Okla.	
Lily Lane Vendot's Vestene	360
George Nixon, Jr., Springfield, Mo.	
Oven Alimony Wakeful	470
Nixon's Miss Cora	535
John Potts, Norman, Okla.	
Flying Horse G. R. Hollist (Bull)	540
Otis R. White, Springfield, Mo.	
Meadow Lodge Miss G Marietta	410
Nixon's Sigmoritta Piper	400

Following is a list of other buyers: C. W. Appler, Cushing, Okla.; George W. Gay, Oklahoma City, Okla.; Gertrude D. and Von B. Goshorn, Broken Arrow, Okla.; Lewis Harrison, Tyrone, Okla.; Chester Link, Hitchcock, Okla.; Randall Miller, Ripley, Okla.; Northeast Oklahoma A. and M. College, Miami, Okla., and Pleasant Place Farm, Brownsville, Texas.

Fairlawn K. Amelia that topped the Oklahoma State Sale at $1,700, consigned by Fairlawn Farms, Millis, Mass. In the background, C. S. Lankart, Waco, Tex., purchaser, and George Nixon, Jr., Springfield, Mo., contender.

Fairlawn Actor's Count, top bull at the Oklahoma State Sale, consigned by Fairlawn Farms, Millis, Mass., and purchased by George W. Gay, Oklahoma City, and John Potts, Norman, Okla., for $1,650. In the background, Mr. Potts, Mr. Gay and C. S. Lankart, contender.

Wisconsin State Sale

By John A. Lindsey

The 29th annual Wisconsin State Sale, on October 29 at Waukesha, drew an attendance of around 200 bidders and spectators. Most of the animals stayed in Wisconsin. However, buyers were present from Iowa, Michigan, Minnesota and Tennessee.

Fifty head sold for $16,435, an average of $328.70. Top of the sale was the well-bred, dairylike bull, McDonald Farms Jolly Wendell, that sold for $1,000 to H. W. Sawin and Son, Northwood, Iowa. High female was a beautiful three-year-old, Senrab Princess Kamelia, bred and consigned by William H. Barnes and Sons, New Lisbon, Wisconsin. She went to F. J. Moore, Minneapolis, Minn., at $635. E. Bakken, Menomonie, Wis., was the heavy buyer taking 12 head for a total of $4,120. Melvin E. Freeze, Morrison, Tenn., the other heavy buyer, took 11 head for a total of $3,765.

Sale committee members were: Clarence Sheridan, chairman, Harold Clausen, C. D. Griswold and Will McKerrow. The sale was managed by the Wisconsin G. B. A. and Delbert H. Kingston and Associates, Cary, Illinois. Robert Seitz did the selling, Delbert Kingston read pedigrees, and Will McKerrow and Kenneth Kingston worked the ring.

Following is a list of animals selling for $350 or more:

E. Bakken, Menomonie, Wis.	
Level Green Potentate's Nora	$410
Toma Candy Maiden	380
Dairyman D's Veldess	400
Adlynn Acres Dawn	360
Moon's Hyboy Clara	430
Shawnee Springs Misty	350
Phil W. Cowan, Oshkosh, Wis.	
Luxerin Matchless Perfection (Bull)	600
Melvin E. Freeze, Morrison, Tenn.	
Spring Brook's Verla	370
Norgert's Val Cassie	355
Meadowfield Model Countess	400
Aptakisic Lou's Gardenia	415
Q. O. Val Fansonia	365
Wern's Luke's Ann	435
Thomas C. Ingerman, Oconomowoc, Wis.	
Spring Ridge Joan	415
F. J. Moore, Minneapolis, Minn.	
Senrab Princess Kamelia	635
McDonald Farms Supreme Ulrica	475
H. W. Sawin and Son, Northwood, Iowa.	
McDonald Farms Jolly Wendell (Bull)	1,000

Following is a list of other buyers: Harold R. Diekfuss, Muskego, Wis.; Neil R. Govin, Rusk, Wis.; M. F. Kiesling and Sons, Fort Atkinson, Wis.; Walter Lebeis, Chippewa Falls, Wis.; Mack E. McCall, Lenox, Iowa; LeRoy S. Nicoson, Eagle, Wis.; Rev. Edward T. Reiff, Grafton, Wis.; Theisen Brothers, Porterfield, Wis.; Walter Tratt, Whitewater, Wis.; Harold Uhlman, Lebanon, Wis.; William B. Vilter, Hartland, Wis.; Edward F. Voigt, Thiensville, Wis.; Martin Wiepking and Sons, Cedarburg, Wis.; Everett Wils, Rapid River, Mich.; Lawrence Wils, Rapid River, Mich., and Vernon Wulff, West Bend, Wisconsin.

Kansas State Sale

By George W. Chambers

The 14th annual Kansas State Sale was held at the Fairgrounds, Hutchinson, on October 30. Forty-six head sold for a total of $12,220, making an average of $265.65. With the high animal bringing only $410, most of Kansas suffering its fourth consecutive year of extreme drought, and many dairyman extremely short of feed, the average was considered highly satisfactory. Max Dickerson, Hiawatha, who managed the sale, had done an excellent job of bringing together a good group of animals, many of which were fresh or close up.

Two animals tied for high money, Spring Lake K. P. Fawn, consigned by Joe M. Graber, Pretty Prairie, and purchased by C. J. Graber, Newton, at $410, and Pre-Eminent Rebecca, consigned by J. C. Penney, Gallatin, Mo., and purchased by W. H. Bertholf, Wichita, at the same price.

A pre-sale dinner, held on the evening prior to the sale, was well attended. Professor F. W. Atkeson, Kansas State College, gave the chief address. George W. Chambers, Guernsey field representative, and Max Dickerson also appeared on the program. C. J. Graber, Newton, presided.

The sale committee consisted of Max Dickerson, Dale Crosley, Bill Ransom, Bill Bertholf, Ray Neher and Wendell Morrison. Laurence R. Rainey read the pedigrees and Whitey Thomson was auctioneer. Art Schrag, state secretary, clerked the sale.

A purebred heifer calf, which was given away at the sale, created much interest. Each person who attended the sale was given a ticket, and tickets were also given with every $50 in cattle purchases. The winner was Ralph N. Harrell, Cunningham, Kansas.

Following is a list of animals selling for $350 or more:

W. H. Bertholf, Wichita, Kans.	
Pre-Eminent Rebecca	$410
Lowell E. Cooper, Peabody, Kans.	
Sunrise Perky's P. Pandy	400
Eugene Howard Goin, Wymore, Nebr.	
Skyline Beacon's Folly	350
C. J. Graber, Newton, Kans.	
Spring Lake K. P. Fawn	410
Swenson Brothers, Chisago City, Minn.	
Skyline Lee's Footprint (Bull)	355
Howard W. Zook, Rozel, Kans.	
Hershberger Aristocrat's Wilma	390

Following is a list of other buyers: Ralph Batdorf, Wellsville, Kans.; Gene Beard, Arlington, Kans.; Mr. and Mrs. Alan Berndt, Simpson, Kans.; Harry W. Giles, Lincoln, Nebr.; Robert Hagelgantz, Bazine, Kans.; Ralph N. Harrell, Cunningham, Kans.; H. A. and Fred Kissinger, Ottawa, Kans.; Mon Reposa Dairy, Artesia, N. Mex.; Jane Ray-

McDonald Farms Jolly Wendell, top of the Wisconsin State Sale, purchased by H. W. Sawin and Son, Northwood, Iowa, for $1,000. In the background, Neil Sawin and K. C. Sly, McDonald Farms manager.

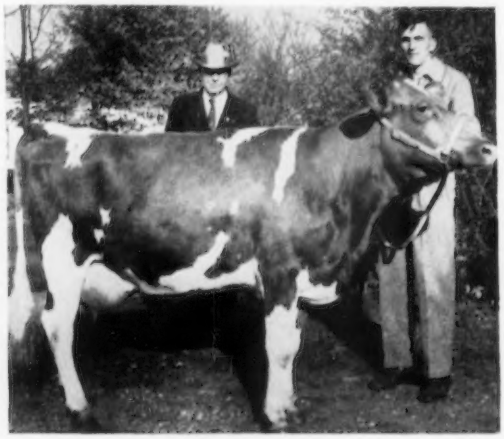

High female in the Wisconsin State Sale, Senrab Princess Kamelia, consigned by William H. Barnes and Sons, New Lisbon, Wis., and purchased by F. J. Moore, Minneapolis, Minn., at $635. In the background, Mr. Moore and Gordon Barnes.

mond, Fredonia, Kans.; Loyd Ringer, Wichita, Kans.; Ronnie Ringer, Wichita, Kans.; Stanley Smith, Newton, Kans.; Arden E. Shartz, Larned, Kans.; Wayne Tjaden, Wichita, Kans.; Tjaden Brothers, Wichita, Kans.; Mrs. T. B. Warren, Sterling, Kans.; Lynn Weil, Edna, Kans.; Walter Werner, Kinsley, Kans.; Arliss W. Wininger, Tribune, Kans.; Albert J. Winn, Burlington, Kans., and John Benjamin Zook, Rozel, Kansas.

Gaylord Farms Reduction Sale

By George B. Collins

The Gaylord Reduction Sale was held at the Fairgrounds, Oklahoma City, Okla, on October 26, the day after the Oklahoma State Guernsey Sale. Mr. Gaylord sold 25 young cows and heifers for a total of $6,295, an average of $252 per head.

Most of the cattle were bred to one of the two young Ideal bulls which are now being used at Gaylord Farm. Ideal's Mainstay's Mogul, a son of Ideal's Main Stay and out of Ideal's L. D.'s Trixie, that has the third highest fat record of the breed, 1313 lbs. as a six-year-old, was the service sire of 10 animals sold.

Gaylord's Duchess Phillipa, a bred heifer, topped the sale at $470 and sold to J. J. Raskob, Tucson, Arizona. Fred B. Merrifield, Enid, Okla., paid $400 for the second high animal, Gaylord Freedom's Lorene, a four-year-old cow.

Mort Woods managed the sale and read the pedigrees. Cliff Donaghe clerked the sale, Robert Seitz was auctioneer, and Roy Pauli worked the ring.

Following is a list of animals selling for $350 or more:

Earl Heiden, Jr., Mulhall, Okla.
Gaylord Freedom's Love $365
Fred B. Merrifield, Enid, Okla.
Gaylord Freedom's Lorene 400
J. J. Raskob, Tucson, Ariz.
Gaylord's Duchess Phillipa 470

Following is a list of other buyers: D. B. Bridgforth Est., Nesbitt, Miss.; Johnny Chambers, Amber, Okla.; Charles Griggs, Mustang, Okla.; Leslie Harrell, Gage, Okla.; O. L. Jones, Forestburg, Texas; R. D. Kramer, Loyal, Okla.; Robert Listen, Jones, Okla.; Pleasant Place Farm, Brownsville, Tex.; Kermit Redman, Mulhall, Okla.; Davie D. Reimers, Calumet, Okla.; O. J. and Lena V. Toland, Nicona Park, Okla., and F. A. Ulken, Nesbitt, Miss.

Fairdale Farm Dispersal

By Wade White

The top production Fairdale Farm herd, owned by Frank D. Fair, Sharon, Pa., was dispersed at the farm, Grove City, on November 3. A herd average of 11288 lbs. of milk and 505.5 lbs. of fat had just been finished in DHIA testing. A total of 60 head were sold, with 42 head being registered Guernseys.

Thomas P. Campbell and Sons, Grove City, Pa., purchased the top, Fairdale Keeper E., for $695. This cow, due in two weeks, had completed a record this year of 12400—622—5yrs—HIR—305—2x. The second high cow, selling at $520, was Tagalong's Bea, due in April, having just completed a record of 13277—707—6yrs—HIR—305—2x. Ted Masters, Saegerstown, Pa., was the purchaser of "Bea." High Guernsey buyer was Virgie White, Jamestown, Pa., who purchased five head for $1,360.

It was a very good sale, with the 42 head of Guernseys selling for $10,640, an average of $253.33. The sale was managed by the Pennsylvania G. B. A. with John Reimold auctioneering, Wade White reading pedigrees, and Joe Kuma passing the slips.

Following is a list of animals selling for $350 or more:

Charles Beatty and Son, Indiana, Pa.
Fairdale Eileen D. $390
Thomas P. Campbell and Sons, Grove City, Pa.
Fairdale Keeper E. 695
T. M. Cannon and Son, Sharpsville, Pa.
Fairdale Dolly Dee 400
Alfred Guerrieri, Herminie, Pa.
Clearfield Starlet 400
Ted Masters, Saegerstown, Pa.
Tagalong's Bea 520
Fairdale Jo-Ann N. N. 360
Dr. Emil and Grace Sposato, Washington, Pa.
Fairdale Dolly W. 420

Following is a list of other buyers: Leroy Campbell, Grove City, Pa.; George E. Davis, Stoneboro, Pa.; A. R. Ealy, Sharpsville, Pa.; Joseph W. Ferris, New Wilmington, Pa.; Earl H. Fogel, Fombell, Pa.; Harold B. Hartman, Sligo, Pa.; Raymond Jamison, Grove City, Pa.; Joseph M. Keddie and Son, West Sunbury, Pa.; Victor Ketterer, Rochester, Pa.; Mr. and Mrs. R. C. Mayhew, Belle Vernon, Pa.; Philip Minarcik, Clarksburg, Pa.; C. H. Snyder, Sunnyhill Farms, Imperial, Pa.; Steele L. Thompson and Son, Marion Center, Pa.; Virgie White, Jamestown, Pa., and David Woods, Transfer, Pennsylvania.

Fox River Valley Guernsey Breeders Sale

By John A. Lindsey

A good crowd was in attendance when 41 head sold at an average of $230 in the First Fox River Valley Guernsey Breeders Sale, on September 24 at Fond du Lac, Wisconsin. Site of the sale was the new pavilion at the fairgrounds, which furnished ideal housing for the consignments, as well as an excellent arena for selling the cattle.

Each county Guernsey association in the Fox River Valley pledged cattle and had a member on the sale committee. The quality of the cattle was good, and much credit is due Barney Sheridan, chairman, and the sale committee of Otto Baumgartner, Stanley Blahnik, James Costello, Phil Cowan, Jr., Stanley Jamison, Earl Lintner, Edward McFarland and Fulton Smith, for the fine job they did in getting together this fine group of cattle. The consignments were mostly bred heifers, due to freshen during the fall, with a number of good cows and three bulls to round out the sale.

Top of the sale, McKerrow's Sister Melosa, consigned by George McKerrow and Sons Company, Pewaukee, sold to Harvey and Stanley Kaun, Hartland, for $400. Second top was a five-year-old cow, Cowan Farms Laird's Hope, consigned by L. W. Cowan and Son, Oshkosh, going to John L. Vette for $355. Kaun Brothers, Hartland, were the high buyers taking six head for $1,825. Robert Stanelle, Brillion, was heavy buyer taking seven head for a total of $1,400.

The sale was managed by the Fox River Valley Guernsey breeders and Delbert H. Kingston and Associates, Cary, Illinois. Kenneth Kingston auctioned the sale; Delbert Kingston read pedigrees, and Will McKerrow was ringman. Mrs. Gerald Jenkins clerked the sale and John Lindsey passed the slips.

Following is a list of buyers: Eugene Stephani, Black Creek; Earl Woldt, Seymour; LaVerne Wehrman, Black Creek; Wm. Frauenheim, Random Lake; John Vette, Oshkosh; Theisen Brothers, Porterfield; Glenn Werdman, Lowell; Robert Stanelle, Brillion; Elmer Kimball, Seymour; Vernon Thelke, Ripon; Ed McNulty, Newton; Robert Clausing, Cedarburg; Peter Roycraft, Omro; J. B. Sampson, Mango, Florida; Robert Eby, Madison; Allen Pitt and Sons, Bonduel; Theo. Wells, Rosendale; Donald Vande Slunt, Brandon; Orley Berge, Valders; Fred Page, Berlin, and Oscar Miller, Black Creek, Wisconsin.

Milk By Pipeline

Farmers in the mountains of Austria have solved the problem of transportation in getting milk to cities and towns.

The International Federation of Agricultural Producers reports that instead of relying on trucks to cart the milk over the poor roads in some mountainous parts of Austria, milk is being piped into towns. This novel method of milk delivery was first experimented with at Mittersill. A farm lying 3,000 feet above the town, and a mile away, was connected by a plastic pipeline with Mittersill. Milk was sent through the pipeline, enough milk swishing through for normal delivery in 21 minutes. The pipeline is washed between milkings. Similar systems are being adopted at several places in Austria.

Fairs

Show Window of the Breed

New Mexico

ELMER N. HANSEN, Cary, Ill., did a pleasing job of judging at the New Mexico State Fair on Oct. 3. One hundred thirty-four head of excellent Guernseys, exhibited by 18 breeders, were paraded in the open classes. All were New Mexico exhibitors except three, Henderson Stockton, Phoenix, Ariz., J. J. Raskob, Jr., Tucson, Ariz., and W. T. McClelland and Sons, Tucson, Arizona.

Senior and grand champion bull was Lynndale Farms M. Topper, shown by Robert K. Ford, Las Cruces. The junior champion bull, Carnie's Omar of Manzano View, was shown by Lonnie Cox, Albuquerque. Rebecca Taylor, Las Cruces, annexed the senior and grand championship for females with her four-year-old, Chelten E. Prissy. W. T. McClelland and Son, Tucson, Ariz., had junior championship for females with the junior yearling, Shamrock Peer's Rainbow.

The New Mexico G. B. A. award for the best three females was won by Lonnie Cox, Albuquerque.

Following is a list of awards:

SENIOR AND GRAND CHAMPION BULL

Lynndale Farms M. Topper, Robert K. Ford, Las Cruces, N. Mex.

JUNIOR CHAMPION BULL

Carnie's Omar of Manzano View, Lonnie Cox, Albuquerque, N. Mex.

SENIOR AND GRAND CHAMPION FEMALE

Chelten E. Prissy, Rebecca Taylor, Las Cruces, N. Mex.

JUNIOR CHAMPION FEMALE

Shamrock Peer's Rainbow, W. T. McClelland and Son, Tucson, Ariz.

BULL CALF, UNDER 6 MONTHS

1, Arizona Farms Lord New York, Henderson Stockton, Phoenix, Ariz.; 2, Price-Black Prospectors Lad, Price-Black Farms, Inc., Arrey, N. Mex.; 3, Entry, Lonnie Cox.

BULL CALF, 6 MONTHS AND UNDER 12

1, Allen Acres A. Simon, Allen Acres Guernsey Dairy, Las Cruces, N. Mex.; 2, Entry, L. G. Zartman, Albuquerque, N. Mex.; 3, Entry, Lonnie Cox.

BULL, 1 YEAR AND UNDER 18 MONTHS

1, Carnie's Omar of Manzano View, Lonnie Cox; 2, Arizona Farms Lord Nevada, Henderson Stockton; 3, Mari-Mac Valor's Indigo, J. Mack Rasband, Albuqueruqe, N. Mex.

BULL, 1 8 MONTHS AND UNDER 2 YEARS

1, Arizona Farms Lord Colorado, Henderson Stockton.

BULL, 2 YEARS AND UNDER 3

1, Adohr Johanna Dandy, Lonnie Cox; 2, Old Adobe Merry Delight, Thatchers Guernsey Dairy, Albuquerque, N. Mex.; 3, Normandy Levity Emigrant, Edgar and Helen Murray, Albuquerque, N. Mex.

BULL, 3 YEARS AND OVER

1, Lynndale Farms M. Topper, Robert K. Ford; 2, Adohr's Pretor's Prospector, Price-Black Farms, Inc.; 3, Enids Wonder Boy, Lonnie Cox.

HEIFER CALF, UNDER 6 MONTHS

1, Entry, Henderson Stockton; 2, Entry, L. G. Zartman; 3, Entry, Allen Acres Guernsey Dairy.

HEIFER CALF, 6 MONTHS AND UNDER 12

1, Price-Black Arkies Myrta, Price-Black Farms, Inc.; 2, Bye George Agatha, Thatchers Guernsey Dairy; 3, Dona of Manzano View, Lonnie Cox.

HEIFER, 1 YEAR AND UNDER 18 MONTHS

1, Shamrock Peer's Rainbow, W. T. McClelland and Son; 2, Shamrock Peer's Marvel, W. T. McClelland and Son; 3, Handleys Loyal Levity, Ralph C. Handley, Albuquerque, N. Mex.

HEIFER, 18 MONTHS AND UNDER 2 YEARS

1, Fairoaks Earls Noma, Price-Black Farms, Inc.; 2, Shamrock Peer's Bella, J. W. Taylor, Las Cruces, N. Mex.; 3, Alice's Arvella of Mitomen, Price-Black Farms, Inc.

COW, 2 YEARS AND UNDER 3

1, Nihighan Lamella, J. J. Raskob, Jr., Tucson, Ariz.; 2, Cee Jay's R. Irma, J. W. Taylor; 3, Spring Ridge Bernadine, Price-Black Farms, Inc.

COW, 3 YEARS AND UNDER 4

1, Fox's Mirth of Waukesha, Price-Black Farms, Inc. ;2, Nihighan Lacine, J. J. Raskob Jr.; 3, Allen Acres Ph. Leona, Allen Acres Guernsey Dairy.

COW, 4 YEARS AND UNDER 5

1, Chelten E. Prissy, Rebecca Taylor; 2, Seco Forward's Starling, J. W. Taylor; 3, Arizona Farms Miss New Jersey, Henderson Stockton.

COW, 5 YEARS AND OVER

1, Valorie of Pride, Lonnie Cox; 2, Golden Glow Royal Leta, Ralph C. Handley; 3, Arizona Farms Miss Michigan, Henderson Stockton.

BEST UDDERED COW

1, Nihighan Lamella, J. J. Raskob, Jr.; 2, Chelten E. Prissy, Rebecca Taylor; 3, Fox's Mirth of Waukesha, Price-Black Farms, Inc.

JUNIOR GET OF SIRE

1, W. T. McClelland and Son on get of Fairlawn Actorine's Peerless; 2, J. W. Taylor on get of Fairlawn K. Hardwick; 3, Henderson Stockton on get of Arizona Farms Lord Arizona.

SENIOR GET OF SIRE

1, Lonnie Cox on get of Rancho Flume Farm Valor; 2, Henderson Stockton on get of Mabeth's Hero of Arizona Farms; 3, Thatchers Guernsey Dairy, Entry.

PRODUCE OF DAM

1, Lonnie Cox on produce of Flume Farm Red's Pride; 2, Henderson Stockton on produce of Santa Rita Betty Lee; 3, Thatchers Guernsey Dairy on produce of Shamrock Farms Valentine.

THREE BEST FEMALES

1, Lonnie Cox; 2, J. J. Raskob, Jr.; 3, Henderson Stockton.

DAIRY HERD

1, J. W. Taylor; 2, Lonnie Cox; 3, Henderson Stockton.

JUNIOR SHOW

CHAMPION BULL

Valor's Pretty Boy Smithy, Dorothy Mann, Albuquerque, N. Mex.

CHAMPION FEMALE AND BEST ENTRY IN JUNIOR SHOW

Ferby Lou of Blossom, Gerald Lee Cox, Albuquerque, N. Mex.

BULL CALF, 6 MONTHS AND UNDER 12

1, Valor's Pretty Boy Smithy, Dorothy Mann.

HEIFER CALF, UNDER 6 MONTHS

1, Royals Flicka of Marlea, David Zartman, Albuquerque, N. Mex.

HEIFER CALF, 6 MONTHS AND UNDER 12

1, Royal Phyllis of Marlea, David Zartman; 2, Entry, Donald Murray, Albuquerque, N. Mex.; 3, Bye George Lejana, Margaret West, Santa Fe, N. Mex.

HEIFER, 18 MONTHS AND UNDER 2 YEARS

1, Bye George Freedom, David Zartman; 2, South-Ray G. Heartlady, Donald Murray.

COW, 2 YEARS AND OVER

1, Ferby Lou of Blossom, Gerald Lee Cox; 2, Cherry's Count Mary, David Zartman; 3, South-Ray Jeweller's Bonita, Donald Murray.

North Carolina

BY C. J. JACOBS

THE Guernsey Show at the North Carolina State Fair, held in Raleigh on October 17, was by far the greatest exhibition of Guernseys in that state in many years. According to W. W. Fitzpatrick, this year's show was the best that he has ever seen in the Southeast. An excellent job of judging was done by Elmer N. Hansen, Director of Public Relations for the IMproved Stud Service, Curtiss Candy Farm, Cary, Illinois. Judge Hansen stated that, "The quality of the animals in this good Guernsey show would warrant showing very creditably in the top shows in the nation." It was truly a great day for Guernseys, and those who braved the inclement blustry

and rainy weather to be at the ringside never left their seats throughout the show.

A total of 212 head of Guernseys stood in the barns throughout the week of October 15 through 20, to make this year's exhibit the largest single exhibit of any breed and the largest Guernsey exhibit in the memory of anyone present. A total of 143 head were shown in individual classes in the open show.

The junior Guernsey show was staged on the 16th, the day before the open show, and 72 head of females were proudly presented by 4-H'ers and FFA members from all sections of the state. Twenty-two of the tops from the junior show were exhibited in the open show.

The theme of the entire North Carolina State Fair this year was "Dairying on Parade," and no stones were left unturned by the entire industry to promote and thoroughly acquaint the public with dairy cattle and the products they produce. An attractive Guernsey booth was a part of the many displays depicting every phase of the dairy industry in the Rotunda of the beautiful coliseum, which is the hub of the activity at the North Carolina State Fair and the site of all the cattle shows as well as the grandstand feature. Much credit is due M. H. Alman, field secretary for GOLDEN GUERNSEY for the North Carolina and South Carolina Associations, for this eye-catching booth with its ever pouring GOLDEN GUERNSEY milk and model cows, together with a flashing sign that told the story of the product that Guernsey cattle produce.

Thirteen herds from Virginia and the two Carolinas vied for honors in the show, and seven out of the 13 took home one or more first place honors. Bayville Farms, Inc., Norfolk, Va., was the heavy money winner to become premier exhibitor and premier breeder, which Clark Fleming stated "is the highest honor of any show."

In the bull classes, Edisto Farms, Denmark, S. C., began by showing the first place calf, Edisto Farms G. Bandstar. "Bandstar" beat five good calves in his march to first place. Cross Arrows Farm, Union, S. C., had the first place junior yearling in Cross Arrow's W. Count. The first place senior yearling and junior champion was Holliknoll Majesty Baron, exhibited by Holliknoll Farm, Franklin, Virginia. "Baron" is an outstanding senior yearling. In the two-year-old bull class, Baron's paternal brother, Holliknoll Majesty Fortune, took top honors to continue his undefeated reign. This bull has most of the things any judge could look for—size, length, depth, character and quality in every respect. He lost an eye as a calf, but has yet to encounter a bull with two good eyes that possesses enough of the good qualities he displays to beat him. "Fortune" went on to become senior and grand champion, beating the good straight top of the three years and over class, McDonald Farms Le Superior, exhibited by Southern Benedictine Society, Belmont, N. C., for the senior championship and his paternal brother, "Baron," for grand championship.

The North Carolina State Fair added an additional class this year, a junior heifer calf class. Top of this class was Maxim Betty May, owned and exhibited by Charles L. Gaither, Jr., of Iredell County, North Carolina. In the senior heifer calf class, Bowman and Gordon Gray, Brookberry Farm, Winston-Salem, N. C., showed Brookberry Fashion's Connie to first place. "Connie," is quite a heifer calf, exhibiting the style, balance and substance that should enable her to develop into the kind of cow that everyone wants.

In the yearling classes, Edisto Farms, Denmark, S. C., took both firsts with daughters of Fairlawn K. Jason, Edisto Farm's J. Avis being first place junior yearling and Edisto Farm's J. Locola first place senior yearling. Both of these classes were good ones, with quality extending deep into the classes, but the superiority in stretch and character of these heifers gave them the nod over the string of good heifers below them. "Avis" beat her older paternal sister and the two good calves to become junior champion female. These two Edisto Farms heifers were teamed with two other good daughters of Fairlawn K. Jason and emerged as the first place junior get of sire.

Interest and enthusiasm mounted around this show as the cow classes began. A total of 60 cows were shown in the four classes, and quality extended from one end to the other in all of the classes. Edisto Farms exhibited the first place two-year-old, Edisto Farms G. Texana. "Texana," a daughter of the senior herd sire, Fairlawn Hornet's General, topped the class in a close placing over Bayville Royal Gladine. "Gladine," bred, owned and exhibited by Bayville Farms, was fresh two weeks prior to the show and, consequently, "Texana" had the edge in body capacity. A string of good ones stood below these two in a class where the placings were close right down to the last pair.

The three- and four-year-old classes followed the pattern set for quality in the two-year-old class. Bayville Farms, Norfolk, Va., took first in both classes with Bayville Socute Oleander and Bayville Margaret Lavinia respectively. These two good cows were remembered by Carolina exhibitors from last year, and continued their performance as winners and as the kind of cows that occupy a spot in the memory of good cowmen.

The aged cow class was everything that could be expected of a show of this high calibre. Headed by Quail Roost Golden Kate, whose wealth of character, good udder, plus balance, symmetry and general stylishness, with quality all over, later helped to crown her senior and grand champion female. This class also had quality to the end.

Bayville Farms took a majority of the firsts in the group classes, winning the senior get of sire class with a get of Bournedale General Mars, best three females with the first place three- and four-year-olds and the second place aged cow, and the dairy herd classes with these three plus the second place three-year-old. They also had the best uddered cow in the aged cow, Bayville Margaret Ursula. Quail Roost easily took first place in the produce of dam class with the outstanding grand champion cow, Quail Roost Golden Kate, and her sister, Quail Roost Noble Kate, the produce of Quail Roost Royal Kate.

Continuing the tradition of several years, delicious GOLDEN GUERNSEY milk, courtesy of GOLDEN GUERNSEY of North and South Carolina, and doughnuts, courtesy Hank Campbell, Greensboro, N. C., were served at mid-morning to all at the ringside. This is certainly a delightful treat, appreciated and enjoyed by a great many who attend these shows each year.

Our thanks to all those who had a part in making this a great show, the breeders, extension personnel, those who helped with the show, and the audience.

The following is a list of awards:

SENIOR AND GRAND CHAMPION BULL
Holliknoll Majesty Fortune, Holliknoll Farm, Franklin, Va.

JUNIOR CHAMPION BULL
Holliknoll Majesty Baron, Holliknoll Farm.

SENIOR AND GRAND CHAMPION FEMALE
Quail Roost Golden Kate, Quail Roost Farm, Rougemont, N. C.

JUNIOR CHAMPION FEMALE
Edisto Farms J. Avis, Edisto Farms, Denmark, S. C.

BULL CALF, UNDER 1 YEAR
1, Edisto Farms G. Bandstar, Edisto Farms; 2, Brookberry Peer's Nestor, Bowman and Gordon Gray, Winston-Salem, N. C.; 3, Bayville General Marlboro, Bayville Farms, Inc., Norfolk, Va.

BULL, 1 YEAR AND UNDER 18 MONTHS
1, Cross Arrow's W. Count, Cross Arrows Farm, Union, S. C.; 2, Henslee Farms O Belmont, Southern Benedictine Society, Belmont, N. C.; 3, Edisto Farms G. Ornament, Edisto Farms.

BULL, 18 MONTHS AND UNDER 2 YEARS
1, Holliknoll Majesty Baron, Holliknoll Farm.

BULL, 2 YEARS AND UNDER 3

1, Holliknoll Majesty Fortune, Holliknoll Farm; 2, Woodvale Leader's Royal, Clear Springs Farm, Concord, N. C.; 3, Clear Springs Baron's Champion, Clear Springs Farm.

BULL, 3 YEARS AND OVER

1, McDonald Farms Le Superior, Belmont Abby Farms, Belmont, N. C.; 2, Brookberry Portia's Primate, Bowman and Gordon Gray; 3, Ideal's Betty May's Admiral, Cross Arrows Farm.

HEIFER CALF, UNDER 6 MONTHS

1, Maxim Betty May, Charles L. Gaither, Jr., Statesville, N. C.; 2, Lowendale Nobleman's Rosalie, Susan Lowe, Rocky Mount, N. C.; 3, Kitty C. Olinda, Nancy Honeycutt, Mooresville, N. C.

HEIFER CALF, 6 MONTHS AND UNDER 12

1, Brookberry Fashion's Connie, Bowman and Gordon Gray; 2, Edisto Farms J. Tillax, Edisto Farms; 3, Bayville Barbara Dairygold, Bayville Farms, Inc.

HEIFER, 1 YEAR AND UNDER 18 MONTHS

1, Edisto Farms J. Avis, Edisto Farms; 2, Quail Roost Proud Kathy, Quail Roost Farm; 3, Bayville Royal Alice, Bayville Farms, Inc.

HEIFER, 18 MONTHS AND UNDER 2 YEARS

1, Edisto Farm's J. Locola, Edisto Farms; 2, Cross Arrow's W. Mae, Cross Arrows Farm; 3, Bayville Royal Marlene, Bayville Farms, Inc.

COW, 2 YEARS AND UNDER 3

1, Edisto Farms G. Texana, Edisto Farms; 2, Bayville Royal Gladine, Bayville Farms, Inc.; 3, Bayville Margaret Maddie, Bayville Farms, Inc.

COW, 3 YEARS AND UNDER 4

1, Bayville Socute Oleander, Bayville Farms, Inc.; 2, Quail Roost Majesty Gem, Quail Roost Farm; 3, Edisto Farms M. Kathleen, Edisto Farms.

COW, 4 YEARS AND UNDER 5

1, Bayville Margaret Lavinia, Bayville Farms; 2, Edisto Farms G. Bouquet, Edisto Farms; 3, Edisto Farms G. Clafe, Edisto Farms.

COW, 5 YEARS AND OVER

1, Quail Roost Golden Kate, Quail Roost Farm; 2, Bayville Margaret Ursula, Bayville Farms, Inc.; 3, Belmont View Bonwick's Gem, Clear Springs Farm.

JUNIOR GET OF SIRE

1, Edisto Farms on get of Fairlawn K. Jason; 2, Quail Roost Farm on get of Quail Roost Proud Kater; 3, Bayville Farms, Inc., on get of Bayville Royal Leslie.

SENIOR GET OF SIRE

1, Bayville Farms, Inc., on get of Bournedale General Mars; 2, Quail Roost Farm on get of Holliknoll Maxim Noble Majesty; 3, Edisto Farms on get of Fairlawn Hornet's General.

PRODUCE OF DAM

1, Quail Roost Farm on produce of Quail Roost Royal Kate; 2, Edisto Farms on produce of Ben Bow G. C. Trudy; 3, Guernsdel Farm, Chapel Hill, N. C., on produce of Rupert's Katherine.

BEST UDDERED COW

1, Bayville Margaret Ursula, Bayville Farms, Inc.; 2, Quail Roost Noble Kate, Quail Roost Farm; 3, Belmont View Bonwick's Gem, Clear Springs Farm.

THREE BEST FEMALES

1, Bayville Farms, Inc.; 2, Quail Roost Farm; 3, Edisto Farms.

DAIRY HERD

1, Bayville Farms, Inc.; 2, Edisto Farms; 3, Quail Roost Farm.

Pacific International

BY ELMER J. MEADOWS

GUERNSEYS were judged on October 24 at the Pacific International Livestock Exposition, Portland, Ore., by Dave Younger, Hanover Hill Farms, Yorktown Heights, New York. Judge Younger found good quality throughout, especially in the female classes. He placed the cattle in a very pleasing way, and his explanation was enjoyed and appreciated by the exhibitors and ringside.

Five complete herds, with a few small entries, made up the show of 74 animals. Exhibitors included Graysmarsh Farm, owned by W. G. Reed and Lester J. Lancaster, Sequim, Wash.; Prairie Bloom Farm, owned by G. W. Bond and Son, Junction City, Ore.; Brownies Farm, owned by Buford and Orville Brown, Woodburn, Ore.; Wilsona Farms, owned by Hans Leuthold, Tillamook, Ore., and Ken-Mac Farm, owned by Kenneth W. McKenzie, Vancouver, Washington. Small exhibitors included Lawrence Newman, Port Orchard, Wash., Fred Rehm, Lynden, Wash., and George H. Forsman, Tigard, Oregon.

Senior and grand champion bull was a repeat from the Oregon State Fair, Donna Marie Alexander, owned by H. C. Stuwe, Woodburn, Oregon. He was shown by Prairie Bloom Farms, Junction City, Oregon. Junior and reserve championship was placed on Graysmarsh Noble Navajo, owned by W. G. Reed and Lester J. Lancaster, Graysmarsh Farm, and Dr. Wayne and Helen Henderson, Sequim, Washington. This was Navajo's first trip to a show this year. The aged bull class was headed by Prairie Bloom Secret Flash, owned by Bruce Wheeler, Noti, Ore., and also shown by Prairie Bloom Farm. The top junior yearling bull,

Donna Marie Alexander, senior and grand champion bull at the Pacific International, owned by H. C. Stuwe, Woodburn, Ore.

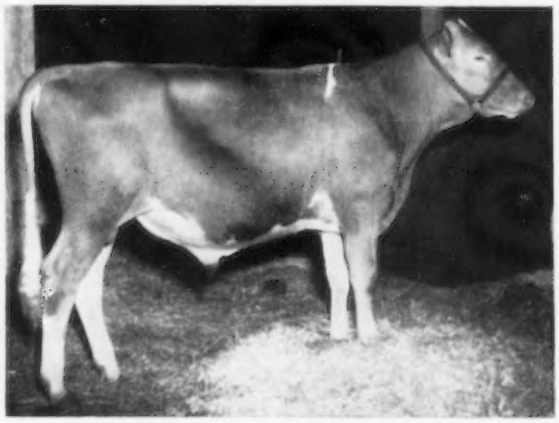

Graysmarsh Noble Navajo, junior and reserve grand champion bull at the Pacific International, owned by W. G. Reed and Lester J. Lancaster and Dr. Wayne and Helen Henderson, Sequim, Wash.

Graysmarsh D. Mayette, junior champion female at the Pacific International, owned by W. G. Reed and Lester J. Lancaster, Sequim, Wash.

Prairie Bloom Farm, and Bruce Wheeler, while the senior yearling bull, Wilsona Bond's Marksman, was owned by Hans Leuthold, Wilsona Farm, Tillamook, and Mr. and Mrs. R. E. Gribble, Toledo, Oregon.

In the female classes, the tops were outstanding and held up well down to last place animal in most classes. Lawrence M. Newman, New Haven Farm, Port Orchard, Wash., showed his only entry, the winner in the four-year-old cow class, New Haven Royal Nell, to senior and grand championship. She had been fresh about a month and Judge Younger commented that she had everything one likes in a champion, faultless udder, with a great heart and balance throughout. Reserve championship went to Noelbrook Royal's Twilight, the top aged cow owned by Reed and Lancaster, Graysmarsh Farm, Sequim, Washington. Graysmarsh Farm also showed the junior champion heifer, Graysmarsh D. Mayette, first place junior yearling, a repeat from the Western Washington Fair. They also headed the heifer calf class and the three-year-old cows with Graysmarsh Noble Linda and Noelbrook Donora.

Orville L. Brown, Brownies Farm, Woodburn, Ore., won the two-year-old cow class with a powerful cow, Brownies Farms L. Cindy, and David J. Leuthold, Tillamook, Ore., headed the senior yearlings with Brownies Farms Charity, a heifer he bought from Brownies Farm for his 4-H club project.

The groups were won by Graysmarsh and Wilsona Farms. Graysmarsh headed the junior get of sire with animals sired by Lake Louise King's Nobleman and they also won the dairy herd class. Hans Leuthold, Wilsona Farms, won the senior get of sire class with animals sired by Wandamere Anson's Bond; the produce of dam class with animals out of Graysmarsh Princess Reba, and also headed the group of three best females bred and owned by exhibitor.

Washington won the State Herd money and W. G. Reed and Lester J. Lancaster, Graysmarsh Farm, won the Premier Exhibitor Banner on the most money won on their top 10 individuals.

After the show, the Clark County Guernsey Cattle Club, Vancouver, Wash., sponsored the Guernsey banquet. Over 100 breeders and friends from Oregon, Washington and British Columbia enjoyed the program, with Glen Lay, manager of the Oregon Dairy Products Commission and Dairy Council, as Master of Ceremonies. Principal speakers were Judge Dave Younger and Dr. R. E. Erb, Dairy Department, Washington State College, Pullman. The banquet was under the leadership of Lloyd Duncan, president of the Clark County Club.

Following is a list of awards:

SENIOR AND GRAND CHAMPION BULL

Donna Marie Alexander, H. C. Stuwe, Woodburn, Ore.

JUNIOR AND RESERVE GRAND CHAMPION BULL

Graysmarsh Noble Navajo, W. G. Reed and Lester J. Lancaster and Dr. Wayne and Helen Henderson, Sequim, Wash.

SENIOR AND GRAND CHAMPION COW

New Haven Royal Nell, Lawrence M. Newman, Port Orchard, Wash.

RESERVE GRAND CHAMPION COW

Noelbrook Royal's Twilight, W. G. Reed and Lester J. Lancaster.

JUNIOR CHAMPION FEMALE

Graysmarsh D. Mayette, W. G. Reed and Lester J. Lancaster.

BULL CALF, UNDER 1 YEAR

1, Graysmarsh Noble Navajo, W. G. Reed and Lester J. Lancaster and Dr. Wayne and Helen Henderson; 2, Prairie Bloom Pirate's Prince, G. W. Bond and Son, Junction City, Ore.; 3, Golden Terra Conquest, Fred Rehm, Lynden, Wash.

BULL, 1 YEAR AND UNDER 18 MONTHS

1, Prairie Bloom Fabian Question, G. W. Bond and Son and Bruce Wheeler, Noti, Ore.; 2, Wilsona Farms Bondsman, Hans Leuthold and Francis Hertel, Tillamook and Cornelious, Ore.

BULL, 18 MONTHS AND UNDER 2 YEARS

1, Wilsona Bond's Marksman, Hans Leuthold and Mr. and Mrs. R. E. Gribble, Toledo, Ore.; 2, Graysmarsh C. F. Apache, W. G. Reed and Lester J. Lancaster.

BULL, 2 YEARS AND UNDER 3

1, Donna Marie Alexander, H. C. Stuwe, Woodburn, Ore.; 2, Farwest F. Romulus, Charles A. Damon, Bow, Wash., and Orville L. Brown and Buford Brown, Woodburn, Ore.; 3, Ken-Mac Playfull's Ace, Kenneth W. McKenzie, Vancouver, Wash.

BULL, 3 YEARS AND OVER

1, Prairie Bloom Secret Flash, Bruce Wheeler, Noti, Ore.; 2, Ken-Mac Cinda George, John Klattenhoff, Vancouver, Wash.

HEIFER CALF, UNDER 1 YEAR

1, Graysmarsh Noble Linda, W. G. Reed and Lester J. Lancaster; 2, Ken-Mac Pride Clara, Kenneth W. McKenzie; 3, Wilsona Distinct Gem, Hans Leuthold, Tillamook.

HEIFER, 1 YEAR AND UNDER 18 MONTHS

1, Graysmarsh D. Mayette, W. G. Reed and Lester J. Lancaster; 2, Brownies Farms Philbena, Buford Brown; 3, Wilsona Distinct Alvina, Hans Leuthold.

HEIFER, 18 MONTHS AND UNDER 2 YEARS

1, Brownies Farms Charity, David J. Leuthold; 2, Graysmarsh Noble Mary, W. G. Reed and Lester J. Lancaster; 3, Grays-

Winning team in judging dairy cattle and high in judging Guernseys at the Pacific International from California Polytechnic College, San Luis Obispo. Front row, Bob Berry, Ray Kliever and Kenneth Winters; standing, Harold Clements, alternate, and Russell Nelson, coach.

marsh Noble Katrenia, W. G. Reed and Lester J. Lancaster.

COW, 2 YEARS AND UNDER 3

1, Brownies Farms L. Cindy, Orville L. Brown; 2, Graysmarsh F. Allure, W. G. Reed and Lester J. Lancaster; 3, Prairie Bloom Florie, G. W. Bond and Son.

COW, 3 YEARS AND UNDER 4

1, Noelbrook Donora, W. G. Reed and Lester J. Lancaster; 2, Wilsona Farms Clara, Hans Leuthold; 3, Graysmarsh F. Flirt, W. G. Reed and Lester J. Lancaster.

COW, 4 YEARS AND UNDER 5

1, New Haven Royal Nell, Lawrence M. Newman; 2, Wilsona Lynne's Laughter, David J. Leuthold, Tillamook, Ore.; 3, Golden Terra Warrior's Nora, Fred Rehm.

COW, 5 YEARS AND OVER

1, Noelbrook Royal's Twilight, W. G. Reed and Lester J. Lancaster; 2, Wilsona C. Janie, Hans Leuthold; 3, Idyl-Wild Farms T. Contestant, Buford Brown.

JUNIOR GET OF SIRE

1, W. G. Reed and Lester J. Lancaster on get of Lake Louise King's Nobleman; 2, Hans Leuthold on get of Wandamere Phyllis' Distinction; 3, Kenneth W. McKenzie on get of Wandamere Douglas Philosopher.

SENIOR GET OF SIRE

1, Hans Leuthold on get of Wandamere Anson's Bond; 2, Buford and Orville L. Brown on get of Cla-Ore Knight's Loren; 3, W. G. Reed and Lester J. Lancaster on get of Coldspring's B. R. Forcaster.

PRODUCE OF DAM

1, Hans Leuthold on produce of Graysmarsh Princess Reba; 2, Kenneth W. McKenzie on produce of Milky Way Bertie; 3, Kenneth W. McKenzie on produce of Ken-Mac Tillie.

THREE BEST FEMALES

1, Hans Leuthold; 2, W. G. Reed and Lester J. Lancaster; 3, Buford and Orville L. Brown.

BEST UDDERED COW

1, New Haven Royal Nell, Lawrence M. Newman; 2, Noelbrook Royal's Twilight, W. G. Reed and Lester J. Lancaster; 3, Graysmarsh F. Flirt, W. G. Reed and Lester J. Lancaster.

DAIRY HERD

1, W. G. Reed and Lester J. Lancaster; 2, Hans Leuthold; 3, Buford and Orville L. Brown.

STATE HERD

1, Washington; 2, Oregon.

South Carolina State Fair

BY C. J. JACOBS

THE South Carolina State Fair was held in Columbia during the week of October 22 through October 27. Guernseys were shown on October 24, with a total of 138 head being exhibited in the open show. As in North Carolina, this was indeed the biggest and best show of Guernseys that the state has had in many years. To a material degree, this was the same show of cattle that was held in Raleigh the week before, since a great many of the same cattle were exhibited at both shows. However, some of the cattle shown in Raleigh were absent and others were added from South Carolina that were not shown anywhere else this year. This was the first year in several that Nicholas G. Roosevelt, Gippy Plantation, Moncks Corner, S. C., had a string out, and the first year for both Porter Gaston and R. P. Kapp, who exhibited a few head. Congratulations to these newcomers, and here's hoping that 1957 will see other herds exhibiting and helping to make each year's show better.

Judging was done by Dean Gordon Cairns, of the School of Agriculture, University of Maryland, College Park, who did a very good job. Dean Cairns is fast, but thorough, and kept the show rolling right along much to the satisfaction of those who were privileged to be at ringside.

A total of 19 bulls made up the bull show, with firsts going to Bowman and Gordon Gray, Brookberry Farm, Winston-Salem, N. C.; Cross Arrows Farm, Union, S. C., and Holliknoll Farm, Franklin, Virginia. Brookberry had the first place bull calf, Brookberry Peer's Nestor, a son of Fairlawn Performer's Peer, and Cross Arrows Farm had the top junior yearling, Cross Arrows W. Count. The first place senior yearling and junior champion was again Holliknoll Majesty Baron, owned and exhibited by Holliknoll Farm. Holliknoll also had the first place two-year-old bull, Holliknoll Majesty Fortune, that went on to become senior and grand champion to hold on to his undefeated reputation. "Fortune" is indeed a great young bull, and was an easy senior champion over the first place three-year-old, Brookberry Portia's Primate, that is no slouch. The quality of the bull show was quite good all the way through, and was a tribute to the high regard the exhibitors had for breeding good ones.

The female show was one that will long be remembered as one of the real tops in South Carolina. Twenty-nine entries in the calf class got the female show off to a real start. Judge Cairns selected Brookberry Fashion's Connie to head this class, and concurred with the popular opinion that "Connie" is a bell ringer. In the junior and senior yearling classes, Forrest Fansher, manager of Gippy Plantation, exhibited two half-sisters, Gippy Actor Whimsey and Gippy Actor Paula, that topped the two classes in that order. "Paula" went on to become junior champion female, which made her owner, Nicholas G. Roosevelt, quite happy. The selection of this junior champion also serves to confirm the confidence that many good cowmen have in Forrest Fansher, who made his debut exhibiting Guernseys after many successful years with another breed.

In the cow classes, first place honors were equally divided with four farms taking one each. Bayville Farms had the first place two-year-old with Bayville Royal Gladine. "Gladine," a big strong heifer, less than a month fresh, looked the part of a real topper on show day and nosed out Brookberry Fashion's Dawn for first place in a class where the competition was keen. Brookberry also had the first place three-year-old, Brookberry King's Charming, whose extreme dairy character made her senior champion as the show progressed. First place in the four-year-old class went to Cross Arrows Farm, Union, S. C., on Sunshine Royal Jean, the cow that as a three-year-old gave judges and competing exhibitors something to think about. She was grand champion in Atlanta in 1955 and is one of the good uddered cows shown in the South during recent years.

The aged cow class was a real climax to individual competition, with 10 real dairy cows competing. Top was Belmont View Bonwick's Gem, owned and exhibited by Clear Springs Farm, Concord, North Carolina. "Gem" topped the 1954 Klondike Sale and was her regular self again after having trouble physically. She was a real tribute to her breeder, A. B. "Sheriff" Slagle, Franklin, North Carolina. Senior and grand champion, as mentioned before, was Brookberry King's Charming, with the second place three-year-old, Bayville Socute Oleander, in reserve.

In the group classes, Bayville Farms took senior get of sire, best three females and dairy herd. Edisto Farms had the first place junior get and first place produce of dam. In the best uddered class, Bayville took first with the reserve grand champion, Bayville Socute Oleander. Bayville again emerged victorious as premier breeder and exhibitor with a grand showing of some real good cattle.

GOLDEN GUERNSEY milk was dispensed from an attractive, eye-catching booth, promoting both the breed and the trade-mark milk program. The field representatives in this territory were responsible for this eye-catching booth, and many favorable comments were overheard as to the impression it made with the many people who attended the South Carolina State Fair.

Following is a list of awards:

SENIOR AND GRAND CHAMPION BULL

Holliknoll Majesty Fortune, Holliknoll Farm, Franklin, Va.

JUNIOR AND RESERVE CHAMPION BULL

Holliknoll Majesty Baron, Holliknoll Farm.

SENIOR AND GRAND CHAMPION FEMALE

Brookberry King's Charming, Bowman and Gordon Gray, Winston-Salem, N. C.

RESERVE CHAMPION FEMALE

Bayville Socute Oleander, Bayville Farms, Inc., Norfolk, Va.

JUNIOR CHAMPION FEMALE

Gippy Actor Paula, Nicholas G. Roosevelt, Moncks Corner, S. C.

BULL CALF, UNDER 1 YEAR

1, Brookberry Peer's Nestor, Bowman and Gordon Gray; 2, Edisto Farm's Bandstar, Edisto Farms, Denmark, S. C.; 3, Clear Springs Leader's Son, Clear Springs Farm, Concord, N. C.

BULL, 1 YEAR AND UNDER 18 MONTHS

1, Cross Arrows W. Count, Cross Arrows Farm, Union, S. C.; 2, Edisto Farms G. Ornament, Edisto Farms; 3, Ideal Sunset Farms Imperial, E. B. Mack, Jr., North, S. C.

BULL, 18 MONTHS AND UNDER 2 YEARS

1, Holliknoll Majesty Baron, Holliknoll Farm; 2, Bays Island R. L. Arthur, D. T. Davidson, Chesterfield, S. C.; 3, Green Leaf Farms Major, Gene Carroll Boland, Pomaria, S. C.

BULL, 2 YEARS AND UNDER 3

1, Holliknoll Majesty Fortune, Holliknoll Farm; 2, Woodvale Leader's Royal, Clear Springs Farm; 3, Clear Springs Baron's Champion, Clear Springs Farm.

BULL, 3 YEARS AND OVER

1, Brookberry Portia's Primate, Bowman and Gordon Gray; 2, Ideal's Betty May's Admiral, Cross Arrows Farm; 3, Gippy Chief Mercury, Nicholas G. Roosevelt.

HEIFER CALF, UNDER 1 YEAR

1, Brookberry Fashion's Connie, Bowman and Gordon Gray; 2, Gippy Miss Em, Nicholas G. Roosevelt; 3, Gippy Mercury Cameo, Ted Fansher, Moncks Corner, S. C.

HEIFER, 1 YEAR AND UNDER 18 MONTHS

1, Gippy Actor Whimsey, Nicholas G. Roosevelt; 2, Edisto Farms J. Avis, Edisto Farms; 3, Bayville Royal Althea, Bayville Farms, Inc.

HEIFER, 18 MONTHS AND UNDER 2 YEARS

1, Gippy Actor Paula, Nicholas G. Roosevelt; 2, Edisto Farms J. Lacola, Edisto Farms, 3, Hillbright H. Queen, Edith Stringfellow, Chester, S. C.

COW, 2 YEARS AND UNDER 3

1, Bayville Royal Gladine, Bayville Farms, Inc.; 2, Brookberry Fashion's Dawn, Bowman and Gordon Gray; 3, Hillbright Red Rose, Edith Stringfellow, Chester, S. C.

COW, 3 YEARS AND UNDER 4

1, Brookberry King's Charming, Bowman and Gordon Gray; 2, Bayville Socute Oleander, Bayville Farms, Inc.; 3, Edisto Farms M. Kathleen, Edisto Farms.

COW, 4 YEARS AND UNDER 5

1, Sunshine Royal Jean, Cross Arrows Farm; 2, Cathcart Majesty Bopeep, Cross Arrows Farm; 3, Bayville Margaret Lavinia, Bayville Farms, Inc.

COW, 5 YEARS AND OVER

1, Belmont View Bonwick's Gem, Clear Springs Farm; 2, Mapleton Majesty's Coral, Cross Arrows Farm; 3, Crickett's Sharon, Bowman and Gordon Gray.

BEST UDDERED COW

1, Bayville Socute Oleander, Bayville Farms, Inc.; 2, Brookberry King's Charming, Bowman and Gordon Gray; 3, Bayville Margaret Maddie, Bayville Farms, Inc.

JUNIOR GET OF SIRE

1, Edisto Farms on get of Fairlawn K. Jason; 2, Nicholas G. Roosevelt on get of Fairlawn Actor's Prediction; 3, Bowman and Gordon Gray on get of Fairlawn Performer's Peer.

SENIOR GET OF SIRE

1, Bayville Farms, Inc., on get of Bournedale General Mars; 2, Edisto Farms on get of Fairlawn Hornet's General; 3, Nicholas G. Roosevelt on get of Bournedale Double Chief.

PRODUCE OF DAM

1, Edisto Farms on produce of Ben Bow G. C. Trudy; 2, Cross Arrows Farm on produce of Brooks Cross Rebecca; 3, Clear Springs Farm on produce of Clear Spring's Fashion's Jill.

THREE BEST FEMALES

1, Bayville Farms; 2, Edisto Farms; 3, Bowman and Gordon Gray.

DAIRY HERD

1, Bayville Farms; 2, Edisto Farms; 3, Cross Arrows Farm.

Alabama State Fair

BY WALTER L. BAKER

THE Alabama State Dairy Show was held in connection with the Alabama State Fair during the week of October 1-6. The junior show was held on Monday and the open show on Thursday. C. E. Teague, Manager of the Agricultural Division of the Montgomery Chamber of Commerce, judged the junior show and George Hyatt, Jr., North Carolina State College, Raleigh, judged the adult show. John Parrish, Extension Dairyman, was superintendent of the event.

Thirty-five registered Guernseys were exhibited in the open show. Grand champion in both the junior and adult shows was the eight-year-old, Freegrove Prince's Promise, owned and exhibited by Patricia Peinhardt, daughter of Mr. and Mrs. Carl Peinhardt, Edgewood Farms, Cullman. Reserve championship in both shows also went to the Peinhardt family in the showing of Edgewood's Superb Kayette, by Carolyn Peinhardt. Miss Patricia Peinhardt was also winner of the showmanship prize.

The J. C. Sargeant junior cup was awarded to the grand champion Guernsey female of the open show, and the Tom McCord trophy was awarded to the grand champion bull, Edgewood Pat's Pride, owned by Carl Peinhardt of Cullman. The Alabama Guernsey Cattle Club presented a trophy to the grand champion Guernsey female in the junior division of the show. Following the fair, the winners of the various district shows over Alabama were given a trip to the International Dairy Show at Chicago, jointly by the Alabama Guernsey Cattle Club and the Alabama State Fair.

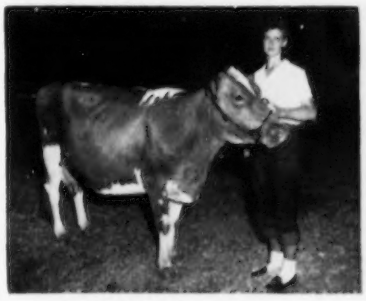

Patricia Peinhardt, Cullman, Ala., and the grand champion of the Alabama State Fair, Freegrove Prince's Promise.

Patricia Peinhardt displays the showmanship plaque at the Alabama State Fair. Helping Miss Peinhardt hold the plaque is Douglas Kent, Guernsey breeder from Siluria. Standing with the cow is Dan Richards, FFA member and owner of the grand champion Guernsey at the Fayette District Dairy Show.

South Central Ohio Guernsey Show

BY HOWARD R. DAVIS, JR.

THE South Central Ohio Guernsey Show was held this year at Hilliards, with Harold Kaeser, of Ohio State University, serving as judge. A total of 72 head were placed during the day's activities, with many of these entries going on to be exhibited at the Ohio State Fair.

Pauline McKittrick served as Queen of the Guernsey show and awarded the ribbons, while Dwight Low, president of the South Central group, and Ed Haaf, president of the Ohio G. B. A., were also in attendance.

The grand champion bull was the first place two-year-old, Welcome In Clara Design, shown by Anson B. Smith, Hilliards. The heifer classes contained many more animals with entries of junior exhibitors making up a large part of the number shown. Mr. Kaeser selected the first place junior yearling, Foremost J. C. Trixie, shown by Anson B. Smith, as the junior champion female. The cow classes contained many fine animals, but none could top the first place four-year-old, Welcome In Valor Violet, shown by Anson B. Smith, that was made senior and grand champion female. Ed Haaf presented the Ohio G. B. A. banner for the best female bred and owned by exhibitor to O. C. Belt, of Graceland Farms, who won it with his second place three-year-old cow.

In the separate junior show, Ron Eberhart's first place three-year-old was selected as champion female and Ron won a new radio.

Following is a list of the exhibitors of the first place entries in the open show: Bull calf, Ronald Eberhart; junior yearling bull, O. C. Belt; senior yearling bull, Donald Klamfoth; two-year-old bull, Anson B. Smith; bull, three years old and over, Ron Eberhart; junior heifer calf, Paul Barnhart and Son; senior heifer calf, Anson B. Smith; junior yearling heifer, Anson B. Smith; senior yearling heifer, Anson B. Smith; two-year-old cow, Anson B. Smith; three-year-old cow, Anson B. Smith; four-year-old cow, Anson B. Smith; cow, five years old and over, Donald Klamfoth; dairy herd, Anson B. Smith, and three best females bred by exhibitor, Hazel Beach and Robert Sommers.

York County, Pa., Field Day

By William H. Juzi

Guernseys owned by two brothers, Jerry and Michael Rutter, York, Pa., won top honors in the Annual Show of the York County G. B. A. staged at the Fairgrounds, York, Pa., on July 31. The show was held in conjunction with the Association's annual picnic, and approximately 150 persons attended.

Jerry's Guernsey cow was judged champion of the show and Michael's was chosen reserve champion. The boys are sons of Mr. and Mrs. Ebert Rutter. Animals owned by members of York County 4-H Dairy Club, to which the Rutters belong, as well as those of Association members, were entered in the competition.

A bull entered by Wayne Hobaugh, York, was declared grand champion. Reserve honors went to an animal of Rutter Brothers Dairy.

Harvey Shaffer, dairy specialist of Pennsylvania State University, served as judge for the event held in cooperation with the York County Agricultural Extension Association.

The class, placings and owners are as follows: Senior bull calf class, first, Rutter Brothers Dairy Farm; junior yearling bulls, first, Wayne Hobaugh, York, second, Rutter Brothers Dairy Farm; junior calf, first, Richard Alloway, York, second, J. Thomas Carman, Glen Rock; senior calf, first, Michael Rutter, second, Roger Emig, York; junior yearling, first, Michael Rutter, second, Jerry Rutter; senior yearling, first, Michael Rutter, second and third, J. Thomas Carman; two-year-old, first, Jerry Rutter.

Ohio District 1 Guernsey Show

By Howard R. Davis, Jr.

This year, for the first time, the Columbiana-Mahoning Guernsey Show was enlarged to include all of District I of the Ohio Guernsey Breeders' Association. The show was held in connection with the Mahoning County Fair at Canfield, where 12 exhibitors paraded 81 head of Guernseys before Judge Leroy Campbell of Grove City, Pennsylvania. Ed Haaf, president of the Ohio G. B. A., served as master of ceremonies, and Marion Stratton, of Beloit, performed as Queen of the Guernsey show.

The bull classes were light in numbers, but presented a fine senior champion, Fanbrook K. Glory, shown by E. B. Stryffeler and Son. Judge Campbell also chose this bull as his grand champion over the junior champion bull, Henslee Farms Westerner, shown by John W. Hawkins and Son.

The female classes were much larger in numbers and the quality was fine right down through every class. There were lovely animals at the top of each heifer class, and from these Mr. Campbell chose the first prize senior yearling heifer, Belle Vista K. Prize, for junior champion female, shown by Wade N. Wehr. For senior champion, the judge selected the first place four-year-old cow, Glenco Levity Starlett, shown by C. J. Harville. "Starlett" went on to become grand champion female of the show, repeating her accomplishments of a year ago.

The Columbiana-Mahoning group again had their dairy bar, which was the source of good milkshakes. This again proved to be a successful business venture for the group.

Following is a list of exhibitors of the first place animals: Bull calf, John W. Hawkins and Son; yearling bull, E. B. Stryffeler and Son; two-year-old bull, John W. Hawkins and Son; bull, three years old and over, E. B. Stryffeler and Son; junior heifer calf, C. J. Harville; senior heifer calf, C. J. Harville; junior yearling heifer, Wade N. Wehr; senior yearling heifer, Wade N. Wehr; two-year-old cow, Wade N. Wehr; three-year-old cow, C. J. Harville; four-year-old cow, C. J. Harville; cow, five years old and over, John W. Hawkins and Son; best uddered cow, C. J. Harville; breeders' young herd, John W. Hawkins and Son; junior get of sire, C. J. Harville; senior get of sire, C. J. Harville; produce of dam, C. J. Harville; pair of cows in milk, C. J. Harville, and production class, C. J. Harville.

Monongahela Valley, Pa., District 4-H Show

By Wade White

A top quality group of Guernsey 4-H project animals were shown at the seventh Annual Monongahela Valley District 4-H Show, held at the Fairgrounds, Dawson, Pa., on September 8. Twenty-six head of Guernseys were shown by 25 4-H members, representing the counties of Beaver, Greene, Fayette, Washington, and Westmoreland. Official type judge, Joseph Taylor, Extension Specialist, Pennsylvania State University, was well pleased with the type of calves which the boys and girls showed, as he placed 15 of the 26 animals in the blue ribbon class, 10 in the red ribbon class, and one in the white ribbon class, under the Danish system of judging. When the blue ribbon winners came back for the champion class, Judge Taylor picked the three-year-old cow, Old Meadow's Moonmist, owned by Nancy Rush, Scottdale, as the grand champion Guernsey of the show. He placed the reserve championship on Frank Rush's junior calf, Old Meadow's Chickadee Chick.

In the county group class, Sam Wilson, William Hutchinson, Robert Hopkins, and Robert Ewart teamed up to take first for Washington County over Westmoreland County. Fayette County was third, followed by Beaver and Greene Counties.

In the showing and fitting contest, C. E. Craver, County Agent of McKeon County, fitting judge, picked Robert Ewart, Washington, as top Guernsey fitter, and J. F. Fogel, County Agent of Cumberland County, showing judge, picked Sam Wilson, Avella, as top Guernsey showman.

Following is a list of the blue ribbon winners:

Junior heifer calf, Halmar's Royal Janie, Ellen Kathleen Goehring, Beaver Falls, Old Meadows Chickadee Chick, Frank Rush, Scottdale, Royal Sapphire Annette, Robert Ewart, Washington, Lash Farms Pet's Dianne, Donna Higgins, Madison, and Lilly Sunflower of Sever Farm, Robert Sever, West Newton; Senior heifer calf, Bess' Royal Duchess, Alice Carol Goehring, Beaver Falls, Fox's Farm Candy, Betty Fox, Mt. Morris, Willow-Vale Candy Lee, Larry Edwin Simmons, Dunns Station, Peach Green Kerin, Robert Hopkins, Coal Center, and Wilsonia Farms Dolly, Samuel Wilson, Avella; junior yearling heifer, Aque Farm Romances Pearl, Julian Shoaf, Vanderbilt; senior yearling heifer, Walnut Valley Master Hester, William Hutchison, West Alexander, Bakobils Mary, Robert Wile, Greensburg, and Wilsonia Farm's Dorothy, Samuel Wilson, Avella; three-year-old cow and over, Old Meadow's Moonmist, Nancy Rush, Scottsdale.

Dairy Association Names Framberger as Manager

Martin J. Framberger, Madison, Wis., will become general manager of the American Dairy Association on January 1. He will succeed Lester J. Will, Evanston, Ill., who has been general manager since January, 1953, and who will be joining the J. Walter Thompson Company on January 1.

Mr. Framberger has been manager of the Wisconsin unit of the American Dairy Association since October, 1954, and before that was membership director for five years. Before joining the association he had been a county agricultural agent in Columbia County, Wis., and a vocational agriculture instructor in Randolph and Portage, Wisconsin.

He is a graduate of the University of Wisconsin, having received a B. S. degree in agricultural education and economics in 1941. He is a native of Stratford, Wisconsin.

Chat in Pictures

Mrs. Art Telfer, Sacramento, Calif., receiving the year's "Top Story" award from Gov. Goodwin J. Knight during California State Fair and Exposition's Press-Radio-TV banquet. The award was for Mrs. Telfer's article, "California's Tanbark Trail," called "an excellent job of demonstrating to Guernsey breeders their importance in the economy," that appeared in the California Guernsey News. Congratulations to Betty and the California breeders on this very worth while contribution that the California Guernsey News is making.

A recent heavy windstorm caused considerable damage at Greystone Farm, Lloyd S. Riford, owner, Auburn, N. Y. The storm blew down one of the large silos and crushed part of the roof on the main barn.

Mr. and Mrs. E. I. Hobbs, Capay, Calif., pictured holding their champion bull and cow trophy, walked off with a straight second win in the best produce of dam section of the Guernsey Cattle Club Field Day at Orland, Calif. The bull is El Vaca Rancho King and the cow, Commando's Ellen.

The Kennersley Plantation Guernsey float in the 250th Anniversary Celebration Parade at Chestertown, Md. Robert H. Murray, herdsman, is the driver, the boy is Bobby Murray, Jr., and the girl, Alice Trice, is a daughter of the assistant herdsman, Albert Trice.

"The Big Oak and the Little Willow,"—K. C. Sly, Cortland, N. Y., and his granddaughter, Sarah Rowe.

Class of four-year-old cows at the Northwest Conference of Judges held at Chukluck Farms, Burlington, Wash. Head of the class is Chukluck Mermaid, that later sold in The Guernsey Sale for $7,000.

1956 Scholarship Winners

WINNERS of the five $300 scholarships offered in the 1956 Guernsey Scholarship Training Program have been announced. They include: Arthur Dale Dayton, Ridgeley, W. Va., a sophomore at Berea College in Kentucky; Kenneth J. Winters, Wapato, Wash., a senior at California State Polytechnic Institute; Doyle Herbert Neher, Oswego, Kans., a sophomore at McPherson College; Ralph Dwight Andersen, Irene, S. Dak., a junior at South Dakota State College, and Roger Lawrence Strack, Wood River, Ill., a senior at the University of Illinois. The scholarship awards will be applied toward college expenses for the current 1956-57 academic year. The winners topped a list of 39 young men and one young woman who took training on top Guernsey farms this summer.

Arthur Dayton spent the past summer at Robin Roost Farm, Lebanon, Tennessee. Robin Roost Farm is owned by Dr. Sam B. McFarland and Ballard K. Bennett. At the farm, Arthur's main responsibility was caring for a string of 13 milking cows. He also helped out in general farm work, and assisted with the show herd. About his summer, he says, "I believe the Guernsey scholarship training program has value that cannot be counted in dollars and cents."

Kenneth Winters took his training for the second straight year at Adohr Farm, Camarillo, California. There, he worked under the direction of manager T. A. Knight, specializing in working with the show herd. This culminated when he showed Adohr's two-year-old bull, Adohr Hornet Celebration to the grand championship at the State Fair.

Doyle Neher spent the past summer at Hermitage View Farms, Hermitage, Tenn., owned by L. C. Langford and managed by Robert Basse. At Hermitage, Doyle gained experience in a variety of jobs, such as caring for heifers and young stock, artificial insemination, milking, harvesting and showing. He reports, "I have learned to know, love, and appreciate good cattle, and my dream is to some day have a fine registered Guernsey herd of my own."

Ralph Andersen won his scholarship by his outstanding work at Jo-Be Farm, Omaha, Nebr., this summer. Jo-Be is owned by Joe P. Muller and managed by Charles Maule. Under their direction, Ralph performed a variety of farm operations, including feeding, milking, production testing and showing. He also had an opportunity to watch official classifications. His summer, he said, "Was much more interesting and educational than I had dared to expect."

SCHOLARSHIP WINNERS

Top row: Arthur Dale Dayton, Ridgeley, W. Va.; Kenneth J. Winters, Wapato, Wash., and Doyle Herbert Neher, Oswego, Kansas.

Left: Ralph Dwight Andersen, Irene, S. Dakota.

Right: Roger Lawrence Strack, Wood River, Illinois.

Roger Strack traveled from Illinois to Pennsylvania this summer to spend some time at Lauxmont Farm in Wrightsville. Lauxmont is owned by Dr. George T. Pack and managed by Elmer Salisbury. Like the other winners, Roger performed a variety of services, helping care for the bull, maternity and hospital barns and the show string. He also learned to fit and show, and some secrets about proper milking procedure.

All young folks interested in participating in the Club's 1957 training program may obtain full details by writing The American Guernsey Cattle Club, Peterborough, New Hampshire.

Bloomsburg Fair

BY WM. H. JUZI

SEPTEMBER 26 was Guernsey day at the Bloomsburg, Pa., Fair. Over 60 Guernseys were shown to Judge William F. Greenawalt, County Agent of Bucks County.

C. B. King's Dolly, a beautiful aged cow, was senior and grand champion, owned by R. G. McCauley and Sons, Hagerstown, Maryland. Mr. McCauley's C. B. King's Secret, a three-year-old, was the reserve champion. Both these cows were sired by Mt. Ephraim Border King. Also sired by this bull, and junior champion, was Mr. McCauley's C. B. King's Starling, a senior yearling heifer.

George C. Lieb, Stillwater, won the bull classes with his senior yearling, Hominy Hill Count. "Count" was junior and grand champion. Reserve and senior champion was Kennersley Confider, shown by R. G. McCauley and Sons.

Following is a list of the winners of various classes: Bull calf, George C. Lieb, Stillwater; junior yearling bull, C. R. Hack and Sons, Berwick; two-year-old bull, R. G. McCauley and Sons; heifer calf, C. R. Hack and Sons; junior yearling heifer, George C. Lieb; senior yearling heifer, R. G. McCauley and Sons; two-year-old cow, Sylvia C. Mummy, Sunbury; three-year-old cow, R. G. McCauley and Sons, and four-year-old cow, R. G. McCauley and Sons.

Group winnings: cow in milk with best udder, George C. Lieb; exhibitor's herd, R. G. McCauley and Sons; breeder's young herd, R. G. McCauley and Sons; senior get of sire, R. G. McCauley and Sons; junior get of sire, George Lieb; progeny of cow, George C. Lieb, and dairy herd, R. G. McCauley and Sons.

Rikert President of Co-op Council

B. J. H. RIKERT, Business Manager of the New York State Guernsey Breeders Co-operative, Inc., Syracuse, was elected president of the New York State Council of Farmers Co-operatives at the eighth annual meeting of that association. Mr. Rikert was also re-elected to the Council's Board of Directors for a three-year term.

The Council is a service association, made up of agriculture cooperatives that transact business for the state's farmers. It represents more than 100,000 New York farmers.

J. RALPH GRAHAM, JR., has resigned as treasurer of the New Hampshire-Vermont Breeding Association and sold his farm to William T. Jordan, Concord, N. H., and has moved to Phoenix, Arizona.

Round-Up

Here's one of the country's top GOLDEN GUERNSEY route salesman, and the acknowledged champion at Price's Creameries, Inc., in El Paso, Texas. He's Stanley M. Newberry, who says, when one asks the secret of his success, "You just need to have faith in GOLDEN GUERNSEY Milk!" Hats off to Stan and all the other GOLDEN GUERNSEY salesmen from coast-to-coast.

* * * *

GOLDEN GUERNSEY, Inc. is now mailing applications for their 1957 training program scholarship of $250. Each year a scholarship is offered to some college sophomore majoring in dairy manufacturing. The winner also has an opportunity to work two summers for GOLDEN GUERNSEY distributors and State associations. If you know of any qualified young folks, let GOLDEN GUERNSEY know and urge them to apply.

* * * *

Here's the successful booth at the Lane County Fair sponsored by Echo Spring Dairy, GOLDEN GUERNSEY distributor in Eugene, Oregon. During the fair, Echo Spring Dairy passed out over 12,000 samples of GOLDEN GUERNSEY Milk, plus suitable promotional literature. A bicycle was given as a prize to the person coming closest to guessing Echo Spring's total sales of GOLDEN GUERNSEY up to fair time this year.

* * * *

Ewald Bros. Dairy, Minneapolis, Minn., has recently tried a promotion stunt with excellent results. The dairy gave away thousands of paper book covers when school started. Students are still carrying their books with wrappers boldly imprinted with Ewald's name and advertising copy.

GOLDEN GUERNSEY Distributors' NEWS

VOL. 4, NO. 11 *Published by Golden Guernsey, Inc.* DECEMBER 1, 1956

Shamrock's Three-Day Open House Attracts 67,875 to New Phoenix Plant

We are giving a generous amount of space to the following story, because we believe it is just about as fine an example of what is involved in a top-notch open house as one could find. We feel sure readers can gain many worthwhile ideas for their own events from this report, written by A. Wendell Fuhriman, GOLDEN GUERNSEY *representative.*

Shamrock Dairy held the grand opening of their new plant in Phoenix, Arizona this fall. They wanted the citizens of Phoenix to see their ultra-modern, million-dollar plant and acquaint themselves with their quality Shamrock products. The citizens of Phoenix certainly showed their appreciation of having the Shamrock Dairy in their community.

There were 67,875 people in attendance at the gala three-day event, and everyone seemed to join the chorus of best wishes to the dairy.

On the grounds surrounding the main building, booths were arranged to make the setting look like a county fair. In the evenings, when the crowds reached their peak, as many as 25,000 people were on hand, making it look more like a State Fair than a dairy open house.

Directing the grand opening celebration of Shamrock's new Phoenix plant were those shown above. Left to right, Norman McClelland, Mrs. and Mr. W. T. McClelland, W. J. Parker and J. W. Harty, manager of the new plant.

The first booth was the Guernsey Cottage, a replica of one on the Isle of Guernsey, complete with a grandfathers clock over 100 years old, yet still ticking away the correct time.

Guernsey information and literature were dispersed at the cottage by Mitzi Smiley and Olive Smith, dressed in Guernsey costumes.

Here's the information booth and promotional exhibit at the Shamrock opening.

A large refreshment stand where several ladies were kept busy dispensing Shamrock products throughout the affair was next in line. It is interesting to note that during the three days a little over 5,000 gallons of Shamrock beverages were given away, including milk, chocolate milk, and orange drink. Milk had to be trucked in from the Tucson plant to meet the tremendous demand.

The "Throne Stall" was next, where Valley Pride Susan, prize Shamrock Guernsey, was on display. This made an interesting exhibit,

This attractive sign easily identifies Shamrock Dairy's new plant in Phoenix, Arizona.

and a prize contest was held where visitors tried to guess Susan's yearly record of production.

A nice barn was built on the grounds, where 22 head of prize-winning Guernseys were on exhibit. Producers of GOLDEN GUERNSEY Milk for Shamrock participated in

(*See Next Page*)

MORE ABOUT SHAMROCK'S MODEL OPEN HOUSE

this event, with some of their prize winning animals also on exhibition.

The best Guernseys of the Shamrock herd were prominently displayed at the open house.

These champions were paraded three times a day before well-filled bleachers that seated 1,000 people. While they were paraded, the story of the Guernsey breed, the merits of GOLDEN GUERNSEY Milk, plus the animals' show ring winnings were explained to the visitors.

Ribbons won by the Shamrock Guernsey herd were prominently displayed in the booth shown above.

The next booth contained the prizes that were being given to lucky ticket holders. This was followed with a mechanical lady churning butter, with all the Shamrock products being conspicuously displayed.

A "Guess the Calf's Age" contest created a great deal of interest during the grand opening celebration.

The warehouse was converted into the Shamrock theater where continuous shows were in progress. There were two comedies and the Shamrock films which told the story of the Shamrock dairy from its earliest beginning, starting with the delivery of the milk in a wagon drawn by a mule, when some of the delivery routes were merely trails through the cactus and mesquite.

A ferris wheel and kiddie car ride provided the youngsters with thrills, and stimulated their appetites for more Shamrock products. Pennants and flags blowing in the breeze added to the festive spirit.

The refreshment stand and ferris wheel at Shamrock's "County Fair."

Numbers were painted on the hard surface and several times during the day, lucky numbers were drawn for worthy prizes. The grand prizes were a Westinghouse refrigerator and three T.V. sets. Also on hand was a clown who gave 6,000 balloons away each day to the children.

Just a part of the crowd that attended the grand opening of the new Shamrock plant in Phoenix, Arizona.

The employees and the wives of the Shamrock organization worked very hard to maintain the booths and to make the visitors feel welcome. They deserve much credit in making the Shamrock Dairy opening a tremendous success and an event that will long be remembered by the people of Phoenix, Arizona.

Waiting for the "Parade of Champions" at the Shamrock opening. This event, held three times daily, helped glorify both the Shamrock herd and GOLDEN GUERNSEY Milk.

The amount of feed a dairy cow consumes in just one year made an interesting and educational exhibit.

The Shamrock clown was kept busy blowing up free balloons for all the youngsters attending the Phoenix opening.

Here are some star customers of Shamrock's GOLDEN GUERNSEY Milk. Shown with their triplet daughters, Sherilyn, Karilyn and Marilyn, are Mr. and Mrs. Don Peterson of Phoenix. Mr. Peterson is holding another daughter.

The IDEA Corner

EMBLEM OF QUALITY

Wholesale Tips

We though you'd be interested in the following letter, sent to wholesale accounts by John R. Kleinman, national sales manager for Meadowgold Division, Beatrice Foods Co., Chicago, Ill. Something along this line might do a lot of good for most any GOLDEN GUERNSEY distributor.

Want some solid sales ammunition for your supermarket accounts? Then you will be interested in passing on this study to them. *Progressive Grocer* magazine made the following report on the basis of a comprehensive study of the Cleveland market.

Against storewide average sales per square foot of $12.40, milk and cream averaged $85.30, (nearly 700% over the average) and butter hit $162.91.

Milk and cream had an average gross profit per square foot of $8.78 compared with a storewide average of only $2.23. In this same category, butter stood at $12.21.

Among 323 product groups, milk and cream ranked 12th among the fastest moving items, while packaged cheese stood 8th, and butter 19th.

Out of every $100 spent by the average consumer in 1955 (in supermarkets) Progressive Grocer reports that $8.61 went for dairy products.

These facts, like the famous Foodtown Survey a few years ago, point out clearly that milk and cream are right near the top of the list of profitable and fast-moving grocery store items. And PROFIT and TURNOVER are the two items close to the heart of any grocery store owner. Maybe, a little reminding him by way of these figures might help you to get in an extra row or two.

Changes Among the Class Leaders

Guernseys Are Noted for Persistent, Profitable Production

AR LEADERS

LARCHES EMPRESS CLARISSA
13558—640—Jr2—305C—3x
9th Milk Production

Sire: Larches Caesar.
S.: Argilla Caesar.
D.: Larches Rosetta.
Dam: Larches Clarice.
S.: Charlescote Clarion.
D.: Larches Prospect.
B. & O.: James R. Reynolds, Wenham, Mass.
Born: July 25, 1953. Calved: Sept. 23, 1955. Calved: Oct. 18, 1956.
Supervised by Massachusetts State College, Amherst, Mass.

DOUGLASTON CHALLENGER'S CLARA
14793—761—Jr4—305C—3x
6th Fat Production

Sire: Pine Manor King's Challenger.
S.: Coronation King of Pine Manor.
D.: Douglaston King's Charlotte.
Dam: Caumsett Ocean Blanche.
S.: Caumsett Dynamo.
D.: Welcome-In Clara.
B. & O.: Dorothy M. Barclay, Pulaski, N. Y.
Born: March 5, 1951. Calved: Aug. 30, 1955.
Calved: Sept. 5, 1956.
Supervised by Cornell University, Ithaca, N. Y.

HIR LEADERS

OPEN HEARTH J. C.'S PAULA
14272—686—Jr3—HIR—365C—2x
7th Milk Production

Sire: Open Hearth Iris' J.C.
S.: Foremost J.C.
D.: Rex's Iris.
Dam: Open Hearth Chief's Paula.
S.: Green Meads Willow Chief.
D.: Cathedral Paula.
B.: A. S. Blanchard, Webster, N. Y.
O.: C. M. Hepburn, Ontario, N. Y.
Born: Jan. 31, 1952. Calved: July 17, 1955.
Calved: Sept. 19, 1956.
Supervised by Cornell University, Ithaca, N. Y.

DORELLA SOLDIER'S IVY
15701—814—Sr4—HIR—365C—2x
6th Fat Production
5th Milk Production

Sire: Dorella Rival's Soldier.
S.: Cascade Royal Rival.
D.: Dorella Rachael.
Dam: Dorella Elect's Irenetta.
S.: Chuckanut Elect.
D.: Dorella Henrys Irene.
B. & O.: Howard G. Farnsworth, Planada, Calif.
Born: Oct. 18, 1950. Calved: July 21, 1955. Calved: Oct. 1, 1956.
Supervised by University of California, Davis, Calif.

BROOKSIDE J. HARDWICK'S HARMONY
17126—844—Jr4—HIR—365—3x
3rd Fat Production
2nd Milk Production

Sire: McDonald Farms Jerrald.
S.: McDonald Farms Dauntless.
D.: McDonald Farms Flower.
Dam: Brookside Princess Hardwick.
S.: Palmil's Noble King.
D.: Coldspring's Hardwick's Lady.
B.: Florence Maisel, Freehold, N. J.
O.: J. C. Penney, Gallatin, Mo.
Born: Feb. 7, 1951. Calved: April 19, 1955.
Supervised by University of Missouri, Columbia, Mo.

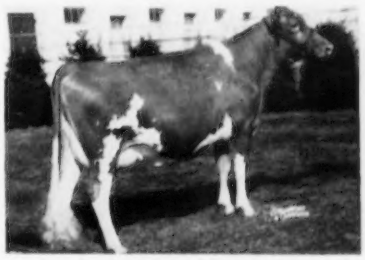

Brookside J. Hardwick's Harmony
17126—844—Jr4—HIR—365—3x

MANOR GLEN LEVITY
17470—971—8yrs—HIR—365—3x
9th Fat Production

Sire: Fairlawn H. Eastern King.
S.: Green Meadow Hornet.
D.: Franchester Saffron.

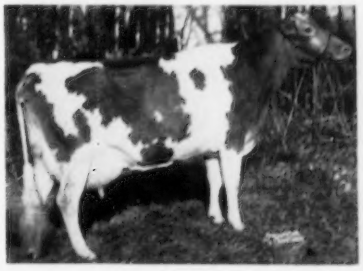

Manor Glen Levity
17470—971—8yrs—HIR—365—3x

Dam: Fairlawn L. Gleam.
S.: Coronation Leader.
D.: Fairlawn Peerless Eppie.
B.: Fairlawn Farms, Inc., Port Chester, N. Y.
O.: Harry G. Haskell, Jr., Chadds Ford, Pa.
Born: July 20, 1946. Calved: April 3, 1955.
Supervised by Pennsylvania State University, University Park, Pa.

RUSSELLHURST VEDA
12165—635—Jr2—HIR—305C—2x
5th Fat Production

Sire: Valmere Bandleader.
S.: Chicona Nicias.
D.: Velmere Berthe.
Dam: Valmere Supreme Pearl.
S.: Western Glow Butterfat Supreme.
D.: Middale Primrose.
B.: R. H. Bidstrup, Zillah, Wash.
O.: Fred Grosskop, Billings, Mont.
Born: March 23, 1953. Calved: Aug. 2, 1955. Calved: Sept. 5, 1956.
Supervised by Montana State College, Bozeman, Mont.

MAPLEVALE DANDY RENA
11372—701—Sr3—HIR—305C—2x
5th Fat Production

Sire: Bournedale Danny Boy.
S.: Bournedale Golden Abe Lincoln.
D.: Bournedale Dandy Girl.
Dam: Pink's Rena.
S.: Rose's Maxim's Raymond.
D.: Rose's Maxim's Pink.
B.: T. R. Hamilton, Burkeville, Va.
O.: Charles E. Harding, Brookville, Pa.
Born: Sept. 30, 1951. Calved: Sept. 27, 1955.
Calved: Sept. 22, 1956.
Supervised by Pennsylvania State University, University Park, Pa.

Michigan Purebred Association Meeting

By H. M. Dancer

The annual meeting of the Michigan Purebred Dairy Cattle Association was held in Anthony Hall, Michigan State University, East Lansing, on October 29. Each of the six major dairy breeds were represented, with members of the College Staff, Dr. P. N. Ralston, W. W. Snyder, and D. C. Murry. The Federal Government was represented by members of the Bang's control program who, with Dr. G. Davisson of the State Department, outlined the future Bang's Control Program. P. J. Sikkema told of what research has done for agriculture and what is planned for the future. State Commissioner of Agriculture, G. S. McIntyre, told of finances set aside for dairy projects.

Officers for the coming year are: Wilbur Harris, Grass Lake, president; Ed Wright, Saginaw, vice-president; and George Parsons, Michigan State University, secretary. Harold Dancer, Jackson, was named to represent the Purebred Association on the American Dairy Association Board. D. Stout, Marshall, represented Michigan at the National Purebred Dairy Association meeting, at Columbus, Ohio.

Mungle . . .

(Continued from page 976)

grass. They also drill in oats and vetch into all of the permanent pastures.

This permanent pasture is kept mainly for the dry cows and heifers. Remember there are 200 or more of them. About 30 acres is reserved for the milking herd. To produce milk they use four different temporary pastures that are sown in oats for fall, winter and spring grazing, then sweet sudan for summer grazing (providing it rains). All soils are tested and treated for deficiencies.

To supplement the pasture they raise alfalfa on land in a section about nine miles from the farm. The best hay they can raise is kept in feed racks before the herd at all times. They are especially careful to see that the cows get a good feed at night. The cows are put out on good pasture until around 10 o'clock at night and then are brought back into the yard where the feed racks are located. In good years they can pasture the herd about 10 months out of the year.

They feed no silage, but they do feed a small amount of their own bulky grain mixture. The mixture varies greatly because they change it to use feeds that are lowest in cost. For the past three years, Jene estimates the cost of this feed at $2.45 per hundred, including mixing and grinding. A good sample of the grain mixture would include 400 pounds of oats, 200 pounds of bran, 400 pounds of corn and cob meal, 100 pounds of cottonseed meal, together with salt and minerals. In addition, loose salt is kept before the herd at all times.

To keep the cost of this grain mixture down, they usually buy oats and corn at harvest time. Sometimes maize is substituted for corn, and bran may be substituted for oats. During the last four years they have fed less than two tons of cottonseed meal or soybean meal between the first of March and the first of September.

Jene's Family

Jene and his wife now have three children, two boys, Marshall nine and Mason eight, and a girl Malinda, five. They are expecting a fourth child. Jene and his wife built a home on the farm as soon as he returned from the service. This will soon be made into a tenant house. They also have the plans ready to start building the kind of a home they want this fall.

You don't have to ask Mr. and Mrs. P. M. Mungle if they are glad that Jene and his wife decided to stay on the farm. It shows. Undoubtedly, other dairymen could have made more progress if a son had stayed home and been made a partner.

Jene's initiative and drive have won him great respect all over the state of Oklahoma. He is now President of the All Breed Dairy Council of Oklahoma. He is a director and the Past President (for three years) of the Oklahoma Guernsey Breeders' Association. Even though work on the farm is demanding, he is a director of the Oklahoma Agriculture Advisory Council, a Director of the Oklahoma Cattlemen's Association, Director of the Oklahoma ADA, a member of the Advisory Committee for Oklahoma A. & M. College Department of Agriculture, and President of the County Farmers' Union. He has been chairman of the official board of the local Methodist Church for two years, and at present is district associate Lay Leader. He is also a Past President of the local Chapter of Rotary International.

In 1954, Jene was presented the first Outstanding Dairyman Award by the Dairy Department of Oklahoma A & M College for his "outstanding leadership and achievements."

The influence of this top young Guernsey breeder will be felt for years to come. He is constantly being asked to run for public office, but he likes the farm and the challenge of dairying so much that he says, "Any consideration of politics will have to wait for some future time."

When asked about the future of dairying, Jene and his Dad echo one idea. "Selling the milk direct to consumers provides the added margin of profit that is vitally important today. We know that everyone says a small producer-distributor cannot compete. We are doing it, however, and we are growing and making a profit."

This is the story, but you ought to stop by and see for yourself. These folks really know how to extend the hand of hospitality. Mr. and Mrs. P. M. Mungle have a spare bedroom. And, best of all, for breakfast you should taste Mrs. Mungle's home-cured ham, with lots of red eye gravy and homemade biscuits. A visit will be an experience to remember.

The farm could easily be on your road to the 1957 Annual Meeting. Atoka is located 132 miles north of Dallas at the junction of U. S. highways 69 and 75.

Southern Maine Annual Meeting

By Joseph Pendergast

An interested group of Guernsey breeders and their wives gathered at the home of Mr. and Mrs. L. R. Lyons, Clearview Farms, Winthrop, Maine, on October 10 for the annual meeting of the Southern Maine Guernsey Breeders' Association. Harland Kenniston, Herd Manager of Clearview Farms and President of the Association, presided over the meeting. Mr. Kenniston named Gerald Pickard and Jack Malley to the Nominating Committee, and appointed Clement Smith and Hugh Briggs to the State Sale Committee.

Mr. Kenniston introduced Joseph Pendergast, field representative of The American Guernsey Cattle Club, who led a discussion on how the Association might interest more Guernsey breeders to take an active part in the affairs of the Southern Maine Association and the State Association. It was felt that having the Parish Show at a farm rather than on the fairgrounds would tend to increase the number of exhibitors and spectators.

The members voted unanimously to sponsor a State Field Day at Clearview Farms next June. As part of the program, Lawrence Colebank, official classifier of The American Guernsey Cattle Club, will give a type classification demonstration, using the Clearview herd which has been classified several times. State officials and other prominent guests will be invited to attend and participate at the field day.

Officers and directors elected for 1957 were: Nathan Morris, Brigeen Farm, Turner, president; Clement Smith, Bangor, vice-president; Alberta Morris, Turner, secretary-treasurer, and directors, George Larabee, Bath, and Bernard Hilton, Gardiner.

The meeting was temporarily adjourned so that everyone could enjoy a tasty late evening snack served by Mrs. Lyons and her sister.

Following lunch, everyone was anxious to see the fine herd at Clearview Farms, and were particularly interested in seeing the fine group of cattle purchased in the last couple of years, along with cows bred at Clearview such as Clearview Farms Lillian, Clearview Farms Country Lustre, 13942—639—Jr2—365C—2x, class leader seventh place, and daughters of the two herd sires, Chedco Hornet and Ideal's Margo's Mayor.

Applicants for Membership

The following Guernsey breeders have applied for membership in The American Guernsey Cattle Club:

New York: Lawrence R. Dutcher, Port Bryon, recommended by Lloyd S. Riford.

North Carolina: M. C. Benton, Jr., Winston-Salem, recommended by Bowman Gray.

Breeders and Leaders of Tomorrow

Future of the Guernsey Breed in Good Hands

The Petaluma Story

By A. W. Telfer

One of the real and very pleasant surprises of the California show season was the Fourth District Agricultural Fair at Petaluma, at which Guernseys were judged on August 17. The fair is dedicated to the youth of the seven counties making up the great Redwood Empire of the state, and the grounds and buildings are as modern and suitable as many state shows at which all divisions exhibit. However, the facilities are practically bursting at the seams with swine lodged in the horse barn, and junior and senior calves in the dairy exhibits doubled up in the cattle barns. The three attractive dairy barns, each 160 feet in length, and made to lodge 420 head in the stalls, were stretched to accommodate 527 head of the seven dairy breeds entered. Of the dairy group, 127 head of Guernseys were exhibited, most of them better-than-average open division exhibits at the state fairs.

The Petaluma Show, as it is called locally, celebrates its 20th anniversary this year, and many names prominent in its service are of well-known Guernsey families. Ray Gambonini, one of the organizers and still active in its promotion, recalls the first show in 1936. George Bath, at present the County Farm Advisor, judged everything entered at the fair—cattle, swine, sheep, and poultry. Ray was clerk, and he remembers that they were still going at top speed after dark, although slowing down a little. The organizers were for the most part graduates of the Petaluma High School who, with the encouragement of William Van Dyke, then head of the school's ag department, decided there was a need for encouraging the young breeders and farmers of the community. Ray recalls that the first show was financed by soliciting ads for a publication printed in support of the project. He was fairly successful getting subscribers for the booklet, but later discovered that after a lot of leg-work, he also had to tap his own pocketbook for his delinquent advertisers.

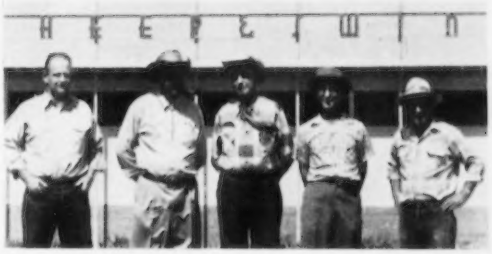

Among the Petaluma Fair supporters: Don Wilson, Petaluma Agriculture Instructor; Max Herzog, former Guernsey breeder and member of the Fair's Board of Directors; W. L. Norton, Petaluma Agriculture Instructor for 18 years; George Orr, Novato, prominent in 4-H Club work, and Ray Gambonini, one of the organizers.

Petaluma FFA and 4-H members are outstanding in California. In 1956, the school had three American Farmers out of a dozen in the state, besides nine State Farmer degrees. Last year, W. L. Norton, their leader, was also honored with the American Farmer Degree, awarded for his outstanding work at the school. Three times in succession the school has won the California State Dairy Cattle Judging Contest. They will be at Waterloo again this year, making five appearances out of seven years competition. They have received the Gold Emblem each year in dairy judging, and last year out of 42 states competing at Waterloo, they were in the top eight teams. In seven years' competition for the California Kenney Trophy for showmanship, they have won it six times.

W. L. Norton, who has been 18 years at Petaluma, accounts for the success of FFA by stressing the close-tie between agricultural education at the school and the junior groups. Neither 4-H nor FFA is favored—interest in agriculture is the essence of their goal.

The show this year was judged by Clifford R. Knight of Peacock Dairies, Bakersfield. Entries came in the ring in almost assembly-line precision, with the 4-H and FFA Guernsey classes alternating. As one class left the ring, another entered from the opposite side! There was never a moment's let-up of pace. Practically having his last junior show his own way, James Gambonini, a student at the University of California College of Agriculture, took most first placings and senior and grand championship, as well as junior championship for females. Boyd Braren, Petaluma, showed his first junior yearling bull to junior championship.

In the 4-H Division, blue ribbons were a little more divided, but Joyce Gambonini, who owns 16 head, took

Judge Clifford R. Knight, Bakersfield, with M. G. Acrone of the Petaluma Co-Operative Creamery. Reading, from left to right, are "old hands" at the Petaluma Fair: Walter Wedemeyer in first place, Kathy Orr, second place, and Joyce Gambonini, third place.

the largest share with seven, including the junior championship for bulls. Joyce showed a three-generation family—her first place aged cow, Old Adobe Merry Ruby, being the dam of the junior champion bull, and Old Adobe C. H. Renee, the dam of Ruby, being third in the aged cow class.

The senior and grand champion cow, as well as the junior champion, were exhibited by Kathy Orr, also a student at the state college of agriculture. Kathy's Happyholme Ambler's Mirth took senior and grand champion honors for the second year in succession. The judge remarked on the excellent training and good disposition of this cow, and also said she was as near to the Ideal Cow as he had seen in the ring that day. Joining her was the junior champion, Hazelwood Crown Lassie.

There were nine entries in the 4-H produce of dam. Classes were large, and of good quality. Judge Knight remarked after the show's completion that it was the best junior show he had ever had anything to do with, being equal to a state show. Enthusiasm and cooperation, he continued, were exceptional—the members being well-trained, with entries in good condition. By a wide margin, he remarked, it was better than many open shows.

It is still a "family" show, with members of the Board of Directors at the clerk's table. The ringside was very good. Active as clerk, and doing an excellent job of announcing, was M. G. Acorne of the Petaluma Cooperative Creamery. It is a great show that practically everyone in the rural community turns out for.

The Petaluma Show probably has no equal in America for a district junior show, and the results of the interest of its promoters are certainly reflected in the ability of the youth of the section. Awards are given by the California Guernsey Cattle Club for showmanship, and winners this year were Boyd Braren, Petaluma (FFA); Walter Wedemeyer, Liberty 4-H Club; and Colby Martin, Wilson 4-H Club (Junior).

Southeastern Intercollegiate Judging Contest

By George B. Collins

Seven southern college dairy judging teams participated in the Southeastern Intercollegiate Judging Contest, which was held in connection with the Mid-South Fair at Memphis, Tenn., on September 25. The University of Kentucky team outdid their fellow Rebels by taking high team honors with a total of 1,626 points out of a possible 1,800. Louisiana State University was second with 1,517 points. Kentucky also had the high individual in the contest, Roy Gibson, who had 549 points out of a possible 600. Louisiana State University was high team in Jerseys, North Carolina State was high in Holsteins, and Kentucky was high in Guernsey judging. Oliver Deaton, University of Kentucky, was the high individual in Guernseys. The high team in Guernsey judging included Oliver Deaton, Roy Gibson, J. Smith Mitchell, and M. Randall Barnett, coached by Dr. Dwight M. Seath.

Winning University of Kentucky Intercollegiate Judging Team at the Southeastern Judging Contest: Dr. Dwight M. Seath, coach; Oliver Deaton, London; Roy D. Gibson, Taylorsville; J. Smith Mitchell, Smith Center, and M. Randall Barnett, Harrodsburg. This team also won the International meet in Chicago, including the judging of Guernseys.

The following teams participated in the contest: North Carolina State College, University of Tennessee, Texas Technological College, Virginia Polytechnic Institute, Louisiana State University, and Mississippi State College. High teams, all breeds, were: 1, University of Kentucky, 2, Louisiana State University, 3, University of Tennessee, 4, Texas Technological College, and 5, Virginia Polytechnic Institute.

The presentation of awards was made at a banquet held in the King Cotton Hotel. J. C. Thompson, manager of Livestock Research, Ralston-Purina Company, St. Louis, Mo., was Master of Ceremonies. The guest speaker was Sam T. Gunter, Mississippi ADA Fieldman. The delicious meal was furnished by the State American Dairy Association. Mr. Thompson, George Collins, National field representative for The American Guernsey Cattle Club, and Bob Cain, Holstein field representative, presented the awards.

Rolling Green Park Show

By William H. Juzi

Seventy-two animals, including 40 Guernseys, competed at the Annual Youth Show held at the Rolling Green Park on August 21. Youngsters from Northumberland and Snyder Counties, in Pennsylvania, competed, and their calves were judged by Jimmy Stradnick, manager of Coldsprings Farms, Conyngham, Pennsylvania.

The winners were as follows: junior calf class, Patricia Rhodes, first, Ann Witmer, second, and Janet Witmer, third; senior calf class, George Rhodes, Jr., first, Wayne Mummey, second, and Todd Brosius, third; junior yearling class, Byron Martz, first and second, and Todd Brosius, third; senior yearling class, Janet Witmer, first, Kenneth Witmer, second, and Sylvia Mummey, third; two-year-old class, Sylvia C. Mummey, first, and Stephen Witmer, second; three-year-old class, Stephen Witmer, first, and Wayne Mummey, second and third; grand champion of all breeds, Stephen Witmer; top fitter, Byron Martz, first, and George Rhodes, Jr., second; champion showman, Stephen Witmer, first, and Byron Martz, second.

A Winning Team

Elaine Queripel, East Bridgewater, Mass., a 4-H girl for five years, and a high school sophomore, is typical of the hard-working, fun-loving 4-H

Elaine Queripel, East Bridgewater, Mass., and Haylot Appleblossom.

youngsters who add to the enjoyment of cattle shows. Elaine and her Guernsey, Haytot Appleblossom, a daughter of M.S.B.A. sire, Applejack, are a team that go right on winning year after year. For the past three years Elaine has shown the champion at either Weymouth, Marshfield or Brockton. This year she had the champion at Weymouth and won the best uddered class. Elaine's Dad hails from the Island of Guernsey.

The Virginia Judging Team that was high in judging Guernseys at the National 4-H Dairy Cattle Judging Contest: W. N. Patterson, Extension Specialist, Blacksburg, coach; Herman Andrews, Gretna; David Barksdale, Sutherlin; Lowell Farmer, Gretna, also high in judging Guernseys; Jimmie Eustace, Cattlett, and J. F. Blair, County Agent, Chatham, coach.

Bradford E. Ellsworth and Valley Oaks C. Nellie, grand champion of the 4-H Show at the Nevada County Fair, Grass Valley, Calif.

The Hardin family ran out of cattle. Linda (age 10) and Sally (age 9) kneeling, had no animals to show. All of the cattle on the H. B. Hardin Farm, Guilford College, N. Car., were at the District Junior Dairy Show in Greensboro. The Hardin children, standing, are Jane (age 14), Phillip (age 16), Rush (age 18), Betty (age 19) and Ann (age 21)—all children of Mr. and Mrs. H. B. Hardin, Guilford College. Incidentally, the animal Ann is holding, Skuggek Noble Sadie, is the dam or granddam of all the other animals pictured. She has never dropped a bull calf.

Carol Peterson, Buhl, Idaho, being presented the 1956 Col. Earl O. Walter Trophy for outstanding Guernsey female at the Twin Falls County Fair. Miss Peterson is a member of the Fairview Farmers and Farmerettes 4-H Club and also won the award in 1953.

Washington 4-H Dairy Cattle Judging Team that was first at the International: Larry Benson, Lynden, alternate; Gary Bailey, Ferndale; Bonnie Dickson, Everson (top in judging Guernseys and all breeds); David Dickson, Everson (second high at Chicago and first at Waterloo), and John Westergreen, Bellingham, coach.

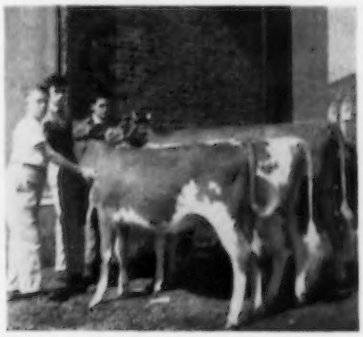

Winning Massachusetts State Herd in the junior show at the Eastern States Exposition: Meryl J. Fowles, Southampton, and the champion, Sunnydell Star Courtesy; Sunnydell Butterfat Tulaire, first place junior yearling, and owner, Wayne J. Fowles, Southampton, all-breed champion senior showman, and Joseph Danial Quinn, Stow, and Lincoln Silky Madeline, reserve champion.

HOLLIKNOLL FARM

"THE HOME OF QUAIL ROOST ROSE MAXIM GUERNSEYS"

W. M. CAMP
OWNER

FRANKLIN, VIRGINIA
TELEPHONE 8202

QUAIL ROOST MAXIM'S MAY ROSE — QUAIL ROOST ROSE MAXIM

From WYNO To HOLLIKNOLL

We Are Happy To Announce That We Have Purchased A Half-Interest In One Of The Great Bulls In The Breed Today —

WANDAMERE ANSON'S BOND

Born June 8, 1949

1st Aged, Sr. & Gr. Ch., Oregon, 1953; 1st Aged, Res. Sr. & Gr. Ch., Oregon, 1952; 1st Jr. Get, Oregon, 1952, 1953.

BOND will be staying here with Wyno Farms receiving frozen semen.

Sire: **WANDAMERE ANSON**
Sire of 7 Excellent daughters.

Dam: **WANDAMERE JEAN'S BONNIE**
14492—772—Jr3—365C—3x

AN EXCELLENT BOND

WILSONA FARMS CLARA
Classified Excellent '56. 8021—438—Sr2—HIR—298C—2x (pending). On retest: 1810—83—Sr3—HIR in 43 days—2x.

A VERY GOOD BOND

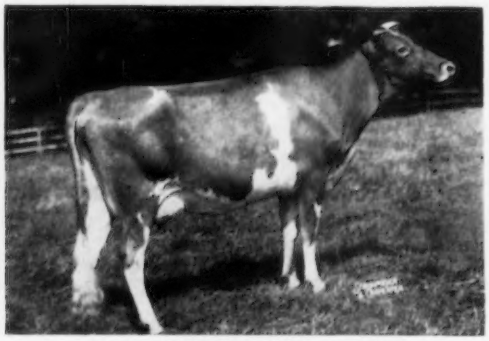

WANDAMERE BOND'S MIRTH
Classified Very Good '55
13803—674—Jr2—365C—3x

A SHOW-WINNING BOND

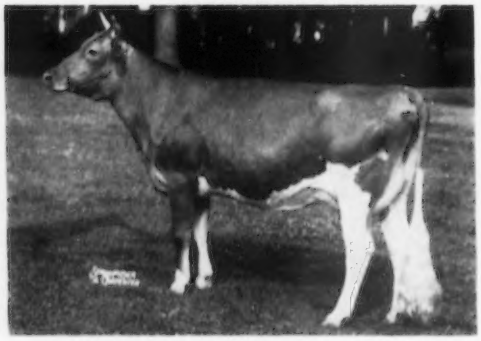

WANDAMERE BOND'S HELENA
Classified Very Good '55. 15063—675—Sr2—365—2x (pending). 1st 3-Year-Old, Pennsylvania Guernsey Show, 1956; 2nd, New Jersey State Fair, 1956.

A VERY GOOD BOND

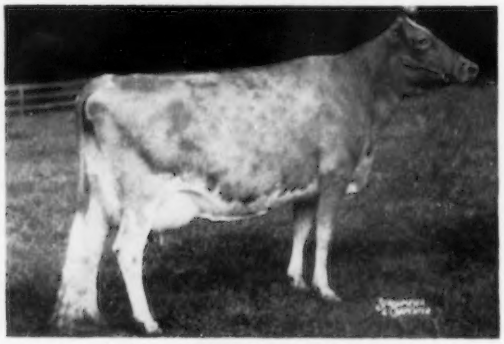

WANDAMERE BOND'S ANN
Classified Very Good '55
10044—536—Jr2—365—3x

BOND is by the best son of **ANN VERONICA** and out of a very strong cow family. His three-quarter sister, Wandamere Anson's Bonnie, that was by Anson and out of Bonnie Jean, was Excellent and a persistent show winner.

W. M. CAMP
Owner

Federal Accredited 339992
State Bang's Free No. 1007

ROWLAND R. BEAUVAIS
Manager

Since 1949 Every Cow In Our Herd Has Been On AR Test And Classified Or Reclassified Every Year.
Thus all uncertainty, as to individuality, regularity of breeding, and production, is eliminated.
STOCK FOR SALE
ARIZONA FARMS GUERNSEYS
Since 1926
507 Security Building — Tel. AL 3-1153
PHOENIX ARIZONA

The Guernsey Service Bureau
BUYING and SELLING
Assistance on herd problems
E. E. "AL" VARY
Phone 1830
R. F. D. 2, Sterling, Illinois

VETERINARY PRODUCTS DIRECT to YOU
All the latest effective treatments employed by leading veterinarians and herdsmen. *Discounts available on quantity shipments.*
Write today for your FREE Veterinary Catalog.
ANCHOR SERUM CO.
of INDIANA, INC.
INDIANAPOLIS 6, INDIANA

FOLCK CATTLE VAN
"The Best in Cattle Travel"
CARGO INSURED
INDIVIDUAL REMOVABLE STALLS
PHONES
FAIRFAX 3-2568
FAIRFAX 2-4358
Chester Folck & Sons
RURAL ROUTE NO. 4
SPRINGFIELD, OHIO

N. A. A. B. Annual Meeting

By George W. Chambers

The National Association of Artificial Breeders held one of its best annual meetings at the St. Paul Hotel, St. Paul, Minn., from September 19 to 22. Richard Kellogg, general manager of Central Ohio Breeding Association, Columbus, and Frank Hein, Guernsey breeder and past president of Michigan Artificial Breeders Inc., East Lansing, Mich., were elected to the National Board of Directors.

The Association had an excellent program, particularly during the Friday session. Dr. L. O. Gilmore, Professor of Dairy Husbandry at Ohio State University, discussed, "Inherited Defects in Dairy Cattle." He pointed out the danger in using successive sires with the ability to transmit the same defects. Dr. E. R. Carlson, manager of East Central Breeders Association Coop., Waupun, Wis., reported for the committee on sire health and management. Dr. H. A. Herman, Executive Secretary, gave the report of the research committee. He pointed out that one-quarter cent per first service of all cows bred by the member studs was devoted to research, and expressed the feeling that more research needed to be done than available money permitted. W. R. Amidon, manager of the New Hampshire-Vermont Breeding Association, Concord, N. H., gave a report of the Finance Committee.

Dr. Ned Bailey, of the Dairy Husbandry Research Branch, USDA, discussed the proposed "Weigh-A-Day-A-Month" program being developed by the Bureau in cooperation with the state and county extension services. A report of the breeds relations committee was given by David Yoder, of the Southeastern Pennsylvania Artificial Breeding Coop., Lancaster, Pennsylvania. He pointed out that there was excellent working relationship between the National P. D. C. A., the various breed associations, and the N. A. A. B. Floyd Johnston, Secretary of the Jersey Cattle Club, reported on the work of the P. D. C. A. as it related to artificial breeding.

Dr. W. E. Peterson reported for the American Dairy Science Association. He followed this report with an excellent address on, "Production of Anti-bodies by the Cow's Udder." He indicated that the results of this work could sometimes have a tremendous impact on human health, but felt it was much too early to expect any practical application from the work done today.

Wm. F. Schaefer, manager of NEPA Artificial Breeding Cooperative, Tunkhannock, Pa., reported for the Sire Recognition Committee. His report was followed by considerable discussion which revolved around whether a program would be set up that would recognize only sires used in artificial breeding, or whether a cooperative program with the breed associations could be set up which would be open to all sires. Fred Dombroske, manager of the Michigan Artificial Breeding, Inc., reported for the Semen Preservation Committee. Dr. H. A. Herman, presented an interesting set of slides covering his recent trip to

NOW WITH YOUR BRAND, numerals, or both —

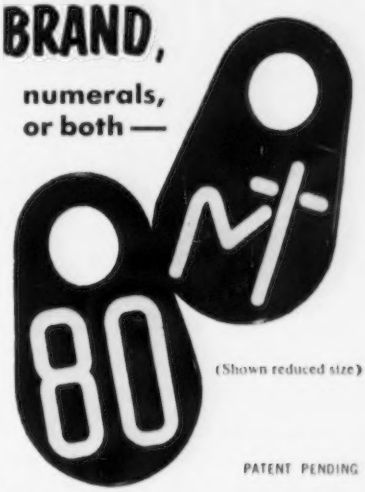

(Shown reduced size)
PATENT PENDING

DANA'S new 2-color Solid Nylon NECK CHAIN MARKERS
(no paint to peel!)

Now you can tag your cattle with your own brand, with numerals, or with your brand on one side of the marker and numerals on the other.
A completely new process, exclusive with Dana, gives you a greatly improved neck chain marker in a wide choice of bright contrasting colors. Marker, brand and numerals are all SOLID 2-COLOR NYLON — no paint to peel out. The numerals are part of the marker itself. And every Dana marker is tempered Nylon, *guaranteed against breakage.*
Send us your brand design and we'll copy it *exactly* on your new Dana All-Nylon Neck Chain Markers. Just tell us whether you want brand only, numerals only, or *both* brand and numerals, and rush your check TODAY for immediate delivery (mailing cost will be billed later).

	CATTLE SIZE (2¼"x3½")	CALF SIZE (1¾"x2½")
MARKERS ONLY with numerals and/or brand*		
Quantity 1 to 50	$ .83 ea.	$ .62 ea.
More than 50	.77 ea.	.57 ea.
MARKERS COMPLETE with neck chains and key rings		
Quantity 1 to 50	1.35 ea.	.98 ea.
More than 50	1.29 ea.	.93 ea.

* Add $5 to cover cost of making die of your brand

BE SURE TO SPECIFY COLORS AND NUMERALS WANTED

COLORS:

Markers	Numerals
Black	with White
Blue	with White
Green	with White
Red	with White
Green	with Yellow
Black	with Yellow
Black	with Red

C. H. DANA CO., INC.
HYDE PARK 8, VERMONT
Superior livestock equipment since 1861

DAIRYMEN ROBBED OF $250,000,000 . . .

If a fella' stuck a gun in your ribs and said, "Hand over 12 bucks a head for every cow in your barn" . . . Brother, you'd holler for help. And you'd see to it that he was put away so he couldn't bother you or anyone else again.

And yet, lots of dairy farmers are keeping company with a robber just as dangerous. He takes $250,000,000 a year out of your pockets . . . he's wanted by the authorities in every state . . . his name is MASTITIS.

He can't be reformed by treatment, he's too stubborn. To beat mastitis, you have to stop it cold! And there is a way! Mastitis can't ruin your herd unless there is an injury to the teats and udders. Until that injury occurs, Mother Nature keeps the door locked on the mastitis bug . . . just as you don't get an infected finger unless it's cut or scratched, letting infection in.

Prevent this injury . . . and you stop mastitis. It's as simple as that. And you can *prevent* by the one proven method, the Marlow Milker with the perfected 10" low vacuum, patented action that positively can't injure those delicate tissues.

Now, don't just take our word for it . . . check the case histories of countless dairy farmers. Notice the record of constant, costly mastitis flare ups . . . until they bought their first Marlow Milker. Then, check the documented proof of how mastitis disappeared. Without the high vacuum harshness, the teat cup creep, tug, pull and strain of other milking methods the teats and udders were soon healthy . . . and the Marlow Milker keeps them healthy and injury free . . . locking mastitis out.

And this is just a small part of the full, mastitis preventing Marlow Milker Story. The complete story is yours for the asking . . . . sworn records, interesting and informative case histories.

Just drop a card or letter in the mail today . . . to Marlow Milkers, Dept. G. Mankato, Minnesota for your FREE Copy of "$250,000,000 Mastitis Loss Can Be Slashed The Marlow Way!"

BARN SIGNS
$3.95 and up.

DEEP LAKES WANDA
BORN 4 14 43 REG 793055
14635 711 SR4
15561 726 6 YRS 365 C
S DEEP LAKES WANDERER
D DEEP LAKES PENALOPE
17971 759 6YRS 365
CALVED 8 31 51 DUE 9 7 52 C

COMPLETE WITH LETTERS
WRITE FOR CATALOG
or see Nov. 15, 1955 issue of Journal
BILL CHILCOAT
LAKEVILLE Connecticut

Europe, when he attended the World Congress on artificial breeding. Dr. D. E. Hughes, of the New York State Veterinary College of New York, discussed Vibriosis.

Dr. C. L. Cole, superintendent of the North Central School of Agriculture, Grand Rapids, Minn., was toastmaster at the evening banquet. Wallace Miller, manager of Minnesota Valley Breeders, was in charge of the program. Ruth Marie Peterson, National Dairy Princess, reported on her activities including her trips to Japan and Columbia. Dr. J. O. Christianson, Superintendent of the Central School of Agriculture, St. Paul, gave the chief address. This was followed by excellent entertainment, including the Shieks Singers of Minneapolis. Professor Swanson, of the University of Minnesota Journalism Department, presented certificates of awards to winners in the artificial breeders publication contest. In Class B, which included the smaller organizations, Clarence Mitchener of CABA in Connecticut was first. Second place was won by F. W. Shannon, editor of the Pennsylvania ABC Newscaster. Third place was won by Mrs. W. R. Amidon, editor of the New Hampshire-Vermont Digest. In Class A, Leon Carpenter, editor of the New York Breeders Cooperator, was first. Olin Mann, editor of the C.O.B.A. of Ohio, was second, and Allan Peterson, editor of Sire Service of Badger Breeders, Shawano, Wis., was third.

One of the features of Saturday's program was an address on "Improving your Relations With Others" by Dr. C. Gilbert Wrenn, of the University of Minnesota. The report of the Livestock Conservation, Inc., was given by Dr. J. H. Webb of Badger Breeders. A report of the resolutions Committee was given by P. I. Higley, of the Wisconsin Scientific Breeding Institute. The afternoon was devoted to visiting the Consolidated Breeders stud at Anoka and Minnesota Valley Breeders at New Prague. The host organizations were these groups and the Northwest Breeders Association of Roseau, Minnesota.

A full program of tours and luncheons was provided for the large group of wives who attended the convention.

Eastern Ohio District Show

By Howard R. Davis, Jr.

Eastern Ohio Guernsey breeders held their district show in connection with the Guernsey County Fair at Old Washington, Ohio. Although being a show that takes in a rather large area, only 49 head were exhibited. In spite of this small number of entries, enthusiasm ran high and competition

Clip Cows Regularly With
Sunbeam **STEWART CLIPMASTER**

A Perfect XMAS GIFT

CLIPS Cows, Horses Mules, Dogs, faster, better

Nationally known Dairy and Health Authorities say: Clipping prevents dirt accumulation—the chief source of sediment. Clipped cows are easier to keep clean, produce more desirable milk with low bacteria count, less sediment. Over-all clipping helps control lice infestation. For best clipping results use Clipmaster. Preferred for its convenient size, ease of handling, lasting durability. $42.95.

Grooming Brush attachment does better job of cleaning dairy cattle. $17.50. (Colorado and West, $17.75.)

Grooming Head Fits Your Clipmaster

Sunbeam CORPORATION
Dept. 159, 5600 W. Roosevelt Rd., Chicago 50, Ill.

NYLON NECK TAGS!

Here's the newest tag on the market Tough, white nylon material. Will not crack or become brittle... even in coldest weather. Large, black, engraved figures easy-to-read at a distance. FULLY GUARANTEED. Priced only 40c ea. in lots of 100 or more; 45c ea. ind.; Key rings, 15c ea.

SEND FOR WESTON'S COMPLETE CATALOG, FREE

WESTON Manufacturing & Supply Co.
1933 Spear Blvd., Denver, Colorado

Master Saver Feeder

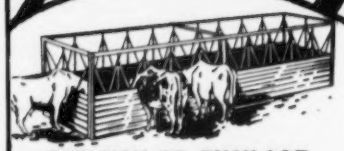

FOR HAY OR ENSILAGE

Model #15 15 Ft. Long $89.50
FREIGHT PREPAID

- PERMANENT
- ALL-METAL CONSTRUCTION
- CUTS YOUR FEED COST
- FEEDS 24 HEAD

Write for free illustrative folder

CENTRAL STATES SALES CO.
P. O. BOX 10222 DALLAS, TEXAS

Daisy Cattle Markers

Solid brass tags and brass-plated chain.
No. 21—FOR NECK. Adjustable. Tags numbered both sides. $13.25 per dozen.
No. 17—FOR HORNS. Adjustable. $9.20 per dozen.
No. 38—DOUBLE PLATE NECK CHAIN. Upper portion strap, lower portion chain. $14.50 per dozen.
Write for catalog. Sample mailed for $1.00.
GOLDEN ARROW FARMS
Dept. 7 Box 7 Huntington, Indiana

was keen throughout the day. Ed Haaf, President of the Ohio G. B. A., acted as judge for both the open and junior shows.

From among the seven bulls that were shown in all classes, Mr. Haaf made the first place bull calf, shown by W. G. Udell, of Ridgedale Guernseys, junior and grand champion bull. Several entries from junior exhibitors swelled the number of animals in the heifer and cow classes and, indeed, one junior exhibitor, Thomas Hill, showed his fresh two-year-old through to the senior and grand championship of both the junior and open shows. The heifer was recently fresh and was showing a well-balanced udder, along with a great amount of cleanness, dairy character, and quality throughout. She was quite an easy choice for grand championship honors over the junior champion, the first place senior yearling shown by Sandra Parrish.

In a junior showmanship contest, Jim Smith edged out Leroy Parks for first place in a very close placing. Both boys did an excellent job of preparing and showing their animals.

Following is a list of exhibitors of the first place entries: Junior calf, W. G. Udell; yearling bull, Wayne Hutchinson; bull, 2 years old and over, H. D. Patterson; junior heifer calf, Susan Mason; senior yearling calf, Darlene Norman; junior yearling heifer, Evelyn Wilson; senior yearling heifer, Sandra Parrish; two-year-old cow, Thomas Hill; three-year-old cow, W. G. Udell; cow, four years old and over, W. G. Udell; junior get of sire, Wayne Ross; dairy herd, W. G. Udell; senior get of sire, H. D. Patterson, and produce of dam, H. D. Patterson.

Started Testing

The following breeders have started their herds on Official Test:

ADVANCED REGISTRY

Garland A. Wood, Woodlands, Amelia, Virginia.

HERD IMPROVEMENT REGISTRY

G. S. Colopy and Sons, Glen Oaks Farm, Danville, Ohio.

Charlotte B. Daniel, Brandon Farm, Spring Grove, Virginia.

J. M. Dennis, Dennis Farm, Amboy, Illinois.

Harold Fossedahl, Pin Oaks Farm, West Chester, Pennsylvania.

J. Porter Gaston and Sons, Gaston Farms, Richburg, South Carolina.

Ralph C. Handley, Albuquerque, New Mexico.

Foster Harrold, Mammoth Maples Farm, Creswell, Oregon.

John Haynes and Son, Sparja Farm, Pataskala, Ohio.

W. B. Knott and Son, Bonneville Farm, Dinwiddie, Virginia.

Knuth Brothers, Springhill Farm, Homer, Michigan.

O. H. Liebers and Son, Skyline Farms, Lincoln, Nebraska.

J. W. Mullenix and Son, Cedar Crest Farm, Woodbine, Iowa.

J. V. O'Banion and Sons, Saloma Way Farm, Campbellsville, Kentucky.

Lloyd E. Ober, Oberland Farm, Newbury, Ohio.

Elmo and Bob Phillips, Myrtlewood Guernsey Farm, Nashville, Tennessee.

Mr. and Mrs. W. L. Schumann, Bluebonnet Hill Guernsey Farm, Schulenberg, Texas.

Bobby K. Sturgis, Sturgis Farm, Rock Hill, South Carolina.

University of Tennessee, Knoxville, Tennessee.

A. D. Thayer, Gwynllan Farm, Gwynedd Valley, Pennsylvania.

save money
in your treatment of
MASTITIS
This original bougie treatment for mastitis is effective, easy to use, costs less per treatment. Why use messy ointments when you get the same results and save money by using
MASTICS P & S
Sold through veterinarians for 10 years. If your veterinarian cannot supply you, order direct. Package of 12—$3.25 AIR MAIL, Postpaid.
The Martin Laboratories
P. O. Box 532, West Chester, Pa.

FRED C. WETMORE CO.
Livestock Photographers
4323 W. 143rd St., Cleveland 11, O.
Phone: Winton 1-8095

LOOK for this NEW label

2¢ a day
or Replacement Cost

How much to replace a cow? Would you spend 2¢ per cow per day for KOW-KARE to offset sluggish milkers, aid overworked organs of heavily fed producers? KOW-KARE means better feed-to-milk conversion; builds against freshening strains, helps assure stronger calves, continued high production.

New Vitamins A, D and E!

KOW-KARE contains 4,000 units of powerful Vitamin A per ounce, Vitamins D, E, minerals, tonic drugs. Used by successful dairymen. 3 sizes at all stores. Get it today.

WRITE:
FREE Cow Book
Useful, easy-to-understand, illustrated, 24 pages, "Care and Feeding of Dairy Cattle", written by a Dairy Authority. Send postal to:
DAIRY ASSOCIATION COMPANY
Lyndonville 5, Vermont

SAVE 33%... buy 50 lb. Drum

FOR TROUBLE-FREE OPERATION OF YOUR PIPELINE MILKING SYSTEM — GET A

• RELEASES UP TO 400 GALLONS OF MILK PER HOUR

CHORE-BOY KLEEN-FLO

• WASHES ENTIRE SYSTEM IN PLACE FASTER & CLEANER (Patents pending)

MILK RELEASER AND PIPELINE WASHER

Send today for FREE Dairy Barn Plan Kit

FARMER FEEDER CO., Inc., Dept. 55, Cambridge City, Indiana

HOOF TRIMMING

Write

ROGER D. BACON

East Main St. — Sonny-Dale Farm

Brookfield, Mass.

Phone Volunteer 7-6111

Strohmeyer & Carpenter, Inc.

PHOTOGRAPHERS OF ANIMALS

White Plains-Box 788-New York

Specialized Service For Farm Owners

Surveys — Consultation — Management — Bookkeeping — Livestock Sales

A FARM SURVEY INCLUDES: An analysis of your operations, recommendations for improvements, livestock and crop plans, plus a financial budget to indicate economic possibilities of your farm.

Full information upon request. Ask for folder.

Burlingame, Field, Pierce & Browne, Inc.

45 West 45th Street, New York 36, N. Y.

Telephone — Judson 2-1948

GRAHAM SCHOOL

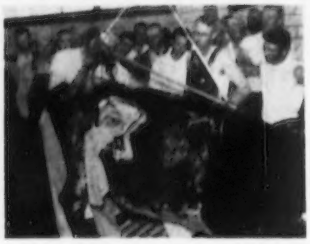

Learn by Hearing — Seeing — Doing

Twenty-Five Per Cent More Milk

and Twenty per cent More Calves. A majority of the high dairy herd tests are made by our students. They know that a fresh cow gives more milk than a stripper.

After a cow is given a fair trial a few treatments will make these cows and heifers settle without loss of time. Do the right thing at the right time. Make your cows breed to order. Have calves for show dates and milk at the desired time. Our students are saving three months per cow. Think of the feed bill, interest, taxes and overhead.

Write for catalog which tells the whole story. Ask for the names of our students in your locality — talk with them about the:

GRAHAM SCIENTIFIC BREEDING SCHOOL

Dept. GJ — 216 East Tenth Street — Kansas City, Missouri

DATES AND LOCATIONS OF NEXT SCHOOLS

Newark, N. J. Carlton Hotel	Jan. 8-12	Seattle, Wash. New Washington Hotel	Mar. 12-16
Cleveland, Ohio Olmsted Hotel	Jan. 15-19	Twin Falls, Idaho Rogerson Hotel	Mar. 19-23
Harrisburg, Pa. Wm. Penn Hotel	Feb. 5-9	Fresno, Calif. Fresno Hotel	Mar. 26-30
Chicago, Ill. Maryland Hotel	Feb. 12-16	St. Paul, Minn. Ryan Hotel	Apr. 16-20
Kansas City, Mo. Pickwick Hotel	Feb. 19-23	Winnipeg, Man., Can. Royal Alexandra Hotel	Apr. 23-27

Santa's Helpers

...for fifty years!

For a very special purpose, Santa has *millions* of little helpers — Christmas Seals. They give protection and help against tuberculosis—safety and care and hope, and even life itself, to hundreds of thousands of people everywhere. Make this year the best yet. Buy and use Christmas Seals.

Annual Christmas Seal Sale

A loafing shed, 52 by 70, of pole construction, steel siding, and a bulk tank have added new facilities to the Beaver Creek Farm of MR. AND MRS. ELMO ALBERT, Carlyle, Illinois. Mr. Albert was contender on the top selling animal in the recent Illinois State Sale.

MAC-RĀ

Size 2¼" x 3½" 3/16" Thick

PREMIUM NECK TAGS DO THE JOB BETTER COST NO MORE . . .

BIG BOLD 1⅝" HI DEEP ENGRAVED NUMBERS

2 Kinds-Aluminum or Nylon Same size, shape and price

NYLON TAGS—Come in four colors—White, Yellow, Red and Blue . . . State color wanted

ALL TAGS NUMBERED 1 TO 999

Tags - Nylon or Aluminum	ea.	$ .50
1/0 Chain, plated, 40' long	ea.	.50
Key ring fasteners, plated	ea.	.15
One to twenty-four chains, complete	ea.	$1.15
Twenty-five and over chains, complete	ea.	$1.00
Sample - chain, ring & tag		$1.00
EZee on/off Pliers		$1.00

½ price with 25 complete chains

Free— Write for illustrated price list

ALL ORDERS POSTPAID

Check with order please — Canada add 10%

WE ARE AS CLOSE AS YOUR MAIL BOX

MAC-RĀ COMPANY

427 State Street P. O. Box 878

Santa Barbara, California

BRANDTJEN FARMS

HOME OF 140 REGISTERED GUERNSEYS

Merry Christmas and Best Wishes
For A
Happy and Prosperous New Year

From The Home Of

BRANDTJEN

Where LONGEVITY — TYPE — PRODUCTION Are
Valuable Factors In Our Breeding Program
Through The Blood Of Typical Cows Such As These

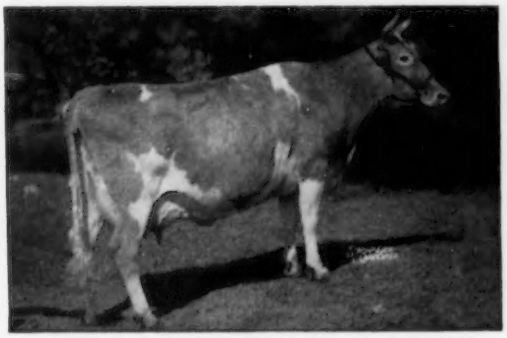

BRANDTJEN'S HARRIET OF ROSEWAY
Very Good '47
10463—419—Jr4—365—2x
13712—530—6yrs—365C—3x

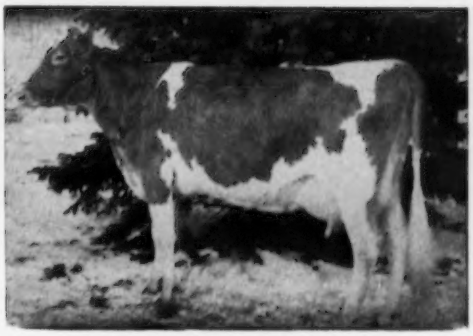

LANGMORE ACHIEVEMENT
Very Good '54
11879—576—Jr2—365C—754 T.M.
2nd prize 3-year-old, Minn., 1951

Add this proved blood to your herd with a son from cows like those above

Sired By — Or A Son Of —

HORSE SHOE CONRAD'S ASTERBILT

He a son of Riegeldale Emory's Conrad, AR, out of Beacon Hill Aster (Active Producer to 17 years), 18074—880—A.

T. B. Accredited — Bang's Free

BRANDTJEN FARMS — Farmington, Minnesota

VISITORS ALWAYS WELCOME

Blakeford Farms

BLAKEFORD-BRED BULLS SIRE TYPE AND PRODUCTION

Sold in the Osborne Hill Farm Dispersal, West Chester, Pennsylvania for $8,700 to Tri-State Breeders Co-Operative, Westby, Wisconsin.

← BLAKEFORD CORONEL, AR

11 crosses to Broadland Content
6 crosses to Langwater Reveller

Sire: **Blakeford Transformer, AR**
9 crosses to Content
5 crosses to Reveller

Dam: **Blakeford Corona** (VG)
10876—652—Jr2C—3x
2 crosses to Content
1 cross to Reveller

"CORONEL", A PLUS PROOF SIRE THAT IS ALSO SIRING TYPE

AND HIS PROGENY HAVE SALES APPEAL

PRODUCTION					TYPE	SALES APPEAL
13 daus.	10761	538	305	2x M.E.	Type Score	Average Price
13 dams	9975	485	305	2x M.E.	85.9	$1,125
	+786	+53				

The production proof is based on the first 13 daughters to complete (12 AR—1 DHIA) records made in 4 different barns by 14 different men. The type proof is based on the first nine daughters to be classified. The sales proof is based on the 5 CORONELS sold in 1955 (3 at auction—2 privately).

At Normandy Farm, New Augusta, Indiana

A CLASS LEADING "TRANSFER" DAUGHTER

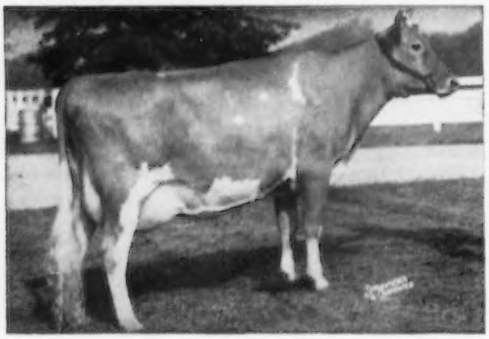

NORMANDY MOONBEAM (VG '55)
*16414—*766—Jr2—365C—2x
National Class Leader for both MILK and FAT.

2 MORE CLASS LEADING "TRANSFER" DAUGHTERS, BOTH EXCELLENT

NORMANDY GARNET (E '55)
*14136—*686—Jr2—365C—2x
2nd for milk, 4th for fat when made
12661—607—Sr3—365C—2x

NORMANDY PRIMROSE (E '55)
12435—*705—Jr3—365C—2x, 8th place for fat

ANOTHER PLUS PROOF SIRE

BLAKEFORD TRANSFER, AR
35 daughters, 15 in milk, in the Normandy herd.

Sire: **Blakeford Formidable, AR.** A sire-to-daughter mating. He is by Blakeford Lord Jim out of an Excellent "Lord Jim" daughter.

Dam: **Blakeford Tranquil** (E '47, '48)
15706—748—Jr4—365C—3x
A daughter of Blakeford Lord Jim.

A SIRE OF PRODUCTION . . . . . 13 daughters have completed 15 records, all 2x, 10878—540, actual records, all 2-year-olds except one. On a M. E.—305—2x basis, 13 daughters, 15 records average 10610—530, **an increase of 1779 lbs. milk, 91 lbs. fat over their dams.**

A SIRE OF TYPE . . . . . 18 daughters classified . . . . . 2 Excellent, 8 Very Good, 8 Desirable; average classification 85.8. A daughter, **HOOSIER HEART GYPSY**, was first prize Two-Year-Old, International, 1956; first prize Two-Year-Old and winner of The American Guernsey Cattle Club Trophy for Best Two-Year-Old, National Guernsey Show, 1956, owned by Charles David Cochard, Greenfield, Indiana.

Here are examples of two outstanding herds that are glad they selected a BLAKEFORD-BRED SIRE. Why not make your next herd bull a BLAKEFORD-BRED BULL ? Send for Pedigrees on available bulls.

Queenstown, Maryland

T. B. Accredited 462561 . . . Bang's No. 97

JAMES A. MOFFETT
Vice President

KENNETH E. ROBERTS
Herdsman

GUY E. HARMON, JR.
Manager

WHAT THE COWS ARE DOING

OFFICIAL HERD IMPROVEMENT RECORDS

The records of cows in a herd owned by individuals other than the herd owner are published with the herd owner. It is impossible to publish them separately.

C following Days in Milk indicates that calving requirements were met.

OWNER AND RECORD	Age	Days In Milk	Lbs. Milk	Lbs. B. Fat
ARKANSAS				
ARKANSAS TUBERCULOSIS SANATORIUM, STATE SANATORIUM				
Natchezs Lassetta	4-6	305C-2X	7892	318
s. Burton Lane Idol's Natchez		d. Fairview Prince's Lassie		
CALIFORNIA				
ANDRESEN, J. C., ROLINDA FARM, FRESNO				
Bonnibell Valiant	9-2	281C-2X	7715	345
s. Pine Manor Triumph		d. Pine Manor Majesty's Veronica		
Welch Farms Goldies Gee	2-9	299C-2X	5571	264
s. Welch Farms Golden Crown		d. San Carlos Gypsy Girl		
BOOS BROTHERS, CREST VIEW FARM, REEDLEY				
Palmways Select V Goldy	7-2	297C-2X	8854	438
s. Happyholme Rosalie's Select		d. Happyholme Valiant's Gladys		
Palmways General Burta	4-2	301C-2X	8830	436
s. Palmway's Select V.General		d. Van de Kamp Bertha		
BROWNLIE, J. P., GOLDKIST ACRES, TURLOCK				
Dorella Soldiers Joycelyn	11-1	365C-2X	13242	718
s. Dorella Rival's Soldier		d. Dorella Darby's Joyce		
Dorella Royals Sunnygirl	8-8	317C-2X	10574	622
s. Dorella Royal Rival		d. Dorella Elect's Shirley		
Goldkist Girl of Idora	8-3	365C-2X	14395	680
s. Idora Crusader		d. Discovery's Elnora of Idora		
BURLINGHAM, LLOYD & CUNNINGHAM, WILLIAM, VALLEY OAKS FARM, GALT				
Damian Peso	10-1	365C-2X	8515	394
s. Patrician Soldier of The Glen		d. Peggy of Cozy Dale Farm		
CLEVER, GEORGE H., CLEVERLANDS, TRACY				
Cleverlands Royal Zoe	8-7	365C-2X	11123	524
s. Faretti's Farm Ethel's Royal		d. Happyholme Pharaoh's Zoe		
Cleverlands Mistress Zozo	3-2	305-2X	8499	372
s. Western Glow Royalmost		d. Cleverlands Royal Zo		
Cleverlands Bonnie Bee	2-8	305C-2X	7280	302
s. Western Glow Border Farm		d. Bonneville Burmese		
Cleverlands Simona O War	2-2	365C-2X	9259	474
s. Western Glow Man O'War		d. Ellwood Jack's Susan		
Cleverlands Peerless Nora	2-4	256C-2X	4803	248
s. Cleverlands Royalmost Peer		d. Cleverlands Mistress Noel		
Cleverlands Generals Everest	2-0	305C-2X	5117	223
s. Flying Horse Clara's General		d. Cleverlands Holliston Evalina		
FRESNO STATE COLLEGE, FRESNO				
Meadowmead Levity G Vera	4-8	232C-2X	4442	232
s. Fresno Geste Champion		d. Fresno Chieftain's Vera		
JESSUP, ROGER W., ROGER JESSUP CERTIFIED FARM, GLENDALE				
Treenols Primroses Beaulah	6-6	288C-2X	9853	481
s. Barnegat Intl.'s Dominator		d. Treenol's Noble's Primrose		
Goldeneye Ernies Leah	4-7	279C-2X	9670	503
s. Happyholme Ernest		d. Van de Kamp Valor's Lillian		
Old Adobe Merry Alfreda	3-11	305C-2X	11882	620
s. Fairlawn Hornet's Merrymaker		d. Old Adobe Princess Arla		
KERN COUNTY UNION HIGH SCHOOL, BAKERSFIELD				
Kerndale Lenores Poppy	3-8	305C-2X	10370	539
s. Kerndale Tinkle's Pal		d. Happyholme Lord's Lenore		
SCHMID, JOHN, BAY MEADOW FARM, SANTA CLARA				
Ceneraria of La Robleda	10-10	365C-2X	11548	471
s. Commando of La Robleda		d. Begonia of La Robleda		
Bay Meadows Olga	8-0	365-2X	11416	568
s. Eldor of Burger's Place		d. Rex's Ophelia		
Goldkist Princes Buttergirl	8-2	294C-2X	8759	449
s. Lehmar Prince Brownlie		d. Dorella Soldier's Agnes		
Bay Meadows Chloe	7-10	305C-2X	10099	437
s. Eldor of Burger's Place		d. Bay Meadow's Cleo		
Leaders Arms Constance	5-5	350C-2X	7076	372
s. Adohr Leader's Arm		d. Carnation of La Robleda		
Intimates Ireen	4-10	365C-2X	10880	436
s. Bonnibell Rival		d. Valley Gem Intimate		
Bay Meadows Olanda	2-3	305C-2X	6583	350
s. Happyholme Gay Aristocrat		d. Bay Meadow's Olga		
COLORADO				
ROARK, WILBERT W., MR. & MRS., BOULDER				
Brooksides F W C Joy	2-3	305-2X	8250	390
s. Far West Courageous		d. Bravo's Lucy's Queen		
CONNECTICUT				
CHENEY, A. A., CHENEY, C. B., TRUSTEES, c/will B. AUSTIN CHENEY, FALCON'S FLIGHT FARMS, LITCHFIELD				
Princess Penny of High Fields	8-8	305C-2X	9565	481
s. High Fields Victory		d. Rose Countess of High Fields		
Langmore Pats Inheritance	8-1	277C-2X	10153	533
s. Gayhead's In-heritor		d. Patricia of Welcome Stock Farm		
Falcons Psyche	7-6	297C-2X	8172	385
s. Eastleigh Marmion		d. Falcon's Ophelia		
CONGDON, CARMEN M., MRS., QUAKER BROOK FARM, SOUTHBURY				
Quaker Brook Crescent	4-10	305C-2X	8616	432
s. Eolia's Watchman		d. Quaker Brook Gertrude		
CONNECTICUT, UNIVERSITY OF, STORRS				
Cherie Clarette Storrs	4-5	286-2X	9496	491
s. McDonald Farms Lucky Orlando		d. Wychmere Clarette		
FAULKNER, F. SHEFFIELD, GOLDEN HERD FARM, WILTON				
Hickrill Vilaura	5-5	236-2X	6281	285
s. Wethersfield Autocrat		d. Hickrill Violet		
Greenlands Stephenie	4-8	305C-2X	9340	361
s. Cottage Prince Valor		d. Greenland's Lily		
Magyars Princess	4-8	275C-2X	9639	379
s. Fairlawn Performer's Commander		d. Morrissey Farms Dolly		
Golden Herds Salvia	3-6	260C-2X	7029	356
s. Nyala Performer's Asclepias		d. Cragscut Countess Lidyll		
Golden Herds Princess	3-3	305C-2X	9745	385
s. Foremost Royal Valor 14th		d. Golden Herd's Goldielocks		
Golden Herd Thelma	2-6	336C-2X	10374	471
s. Fairlawn Actor's Bandmaster		d. Magyar's Pamela		
GILDERDALE, BURTON G., GILDERDALE FARMS, SHARON				
Indigo Hill Ruby Ann	5-9	305C-2X	5431	248
s. Tamworth Vice President		d. Indigo Hill Ruth		
HALLIWELL, LEONARD E., PINEHOLM FARM, LITCHFIELD				
Bachelors Sweet Betsy	13-0	283C-2X	7342	321
s. Horse Shoe King's Bachelor		d. Jason's Betsy		
Pineholm Silver Jade	3-6	305C-2X	7236	376
s. Pineholm Royal Jason		d. Triumph's Silver Leaf		
Pineholm Jasmine	2-2	295C-2X	7057	317
s. Pineholm Royal Jason		d. Dictator's Carnation		
HAYES, HAROLD M. & SON, BROOKSIDE, NORTH GRANBY				
House of Hayes Evening Star	2-11	305C-2X	10413	441
s. Wolfpen North Star		d. Eolia Evelyn		
DELAWARE				
BUCK, C. D., BUENA VISTA, WILMINGTON				
Mordington Royal Jean	4-5	290C-2X	8371	435
s. Royal May Roamer		d. Mordington Jean		
Mordington Nobles Penny	2-0	305C-2X	8562	402
s. Northern Noble		d. Royal's Penny of Rokeby		
DELAWARE, UNIVERSITY OF, NEWARK				
U of D Steadfast Berry	2-3	305C-2X	5636	261
s. Wilgorlan Farms Steadfast		d. Spar Hill Spiceberry		
PASSMORE, WILLS, LYNTHWAITE FARM, WILMINGTON				
Lynthwaite D Tulip	2-6	305C-2X	6535	340
s. Wilgorlan Farms Defender		d. Lynthwaite Pansy		
Lynthwaite Chucks Lynn	2-3	305C-2X	6704	362
s. Idylbrook Chuck		d. Lynthwaite Lenda		
SAMENDINGER, FREDERIC, FOXDEN FARM, NEWARK				
Foxdens Reva	3-10	284C-2X	6493	323
s. Hill Girt Sheik		d. Foxden's Ruth		
Foxdens Daphene	3-5	302C-2X	7249	363
s. Hill Girt Sheik		d. Foxden's Royal Doris		
Foxdens Dina	2-5	296C-2X	5403	271
s. Wilgert's Royal Fancier		d. Foxden's Royal Doris		
ZEITLER, PETER, ZEITLER FARM, NEWARK				
Langvalley Bridgets Colleen	9-0	365C-2X	9768	487
s. Langvalley King I Am		d. Langvalley Bridget		
Kings Queeny of Meadowbrook	8-0	365C-2X	12597	559
s. Hominy Hill King's Ashland		d. Hollyday Queen of Meadowbrook		
FLORIDA				
BOUTWELL-MATHESON, INCORPORATED, JENWELL GUERNSEYS, STUART				
Jenwell O Foolish	2-4	248-2X	4454	225
s. McDonald Farms Steadfast Otho		d. Pennbrook Walcott's Margaret		
CONE, J. H., CONE'S GUERNSEY DAIRY FARM, PLANT CITY				
Cone Claires Clovia	6-3	305C-2X	6044	301
s. Riegeldale Ben's Clairvoyant		d. Sunshine's Lucky Inez		
Edisto Farms T Peach	3-10	305C-2X	6517	288
s. Edisto Farm's G. Triumph		d. Edisto Farms Peach Blossom		
DONEGAN, C. E., DONEGAN DAIRY FARM, LARGO				
Meadow Views Rovers Gold	3-9	305-2X	7569	380
s. Hominy Hill Red Rover		d. Meadow View's Rose Cherry		
Brookberry Peers Berma	3-9	276C-2X	6620	287
s. Fairlawn Performer's Peer		d. Langvalley Meadow Blade		
Judith Serene	2-10	254C-2X	5191	246
s. Vera's Lucky Sultan		d. Grapelawn L. Judith		
Bentons D N Pandora	2-11	286C-2X	6298	324
s. McDonald Farms D. Nickey		d. Benton's Lady Pandora		
Bentons N Phyllis	2-3	305C-2X	5642	278
s. McDonald Farms D. Nickey		d. Benton's Excellent Peggy		
Haylands Benrus	2-1	305C-2X	3787	208
s. Namreg Jeweler's Watchmaker		d. Haylands Lucky Star		
SCHMID, WALTER & SON, SARASOTA				
T. O. Leaders My Desire	3-5	279C-2X	6527	313
s. Woodacres Bright Leader		d. Maradea Corking Juno		
Lucius Betty	3-7	305C-2X	8216	363
s. Tarbell Romulus Lucius		d. Ros-Royal's Betty		
Lucius Tulip Rose	3-8	292C-2X	6055	260
s. Tarbell Romulus Lucius		d. Ros-Royal's Tulip Rose		
Newman Farms C Patsy	3-6	254C-2X	4430	230
s. Douglaston Cristy's Challenger		d. Newman Farms Vandal's Patty		
Matoaka Lucius Little Nellie	2-11	305C-2X	8714	364
s. Tarbell Romulus Lucius		d. Jackson's Little Nellie		

IDAHO

ESCOTT, ERNEST & VIOLA, ERNOLA GUERNSEY FARM, SHELLEY
Ernola Bonds Lila 2-4 305C-2X 6568 372
s. Western Glow Bond O'War d. Royal's Lue of Jusamite
FAIRBANKS, LEON & ETHEL, FAIR ACRES, BOISE
Boydell Captains Molly 10-7 305C-2X 10918 524
s. Boulder Bridge Captain d. Eunice of Wendell
HARDER, C. A. & SONS, FERN LANE GUERNSEY FARM, BUHL
Belle of Fern Lane 8-6 288C-2X 8252 352
s. Santa Cruz Holliston Major d. Betty of Fern Lane
Aldahome Phyllads Vera 5-6 264C-2X 6728 367
s. Phyllad d. Aldahome Viola
Fern Lane Carol 5-8 277-2X 8033 453
s. Happyholme Golondrona's Crown d. Carol of Fern Lane
Deep Creek Columbine 4-0 260C-2X 6593 312
s. Prestdale Monarch's Veteran d. Toponis Edward's Connie
LASSEN, VERNON, STRATUM FARM, FILER
Stratum Aris Deloris 2-2 305C-2X 6458 327
s. Diversified Bond Aristocrat d. Stratum's Phi Delight
MATTHIESEN, WALTER, MR. & MRS., DIVERSIFIED FARM, FILER
Diversified Phils Gusty 7-6 299C-2X 6739 345
s. Chuckanut Philip d. Freer Acres Gracie

INDIANA

BASH, C. E. & COMPANY, INCORPORATED, BUSY BIDDY FARMS, HUNTINGTON
Busy Biddy Farms Francile 6-7 305C-2X 7595 390
s. Fuller Farms Merry King d. Favorite of Busy Biddy Farms
Busy Biddy Farms Delight 6-3 305C-2X 7855 394
s. Fuller Farms Merry King d. Dolores of Busy Biddy Farms
BEEBE, JACK H., RIVER BEND FARM, WARSAW
Evergreen Lawns Greta 4-6 305C-2X 9878 462
s. Twin Rocks H. Fearless d. Evergreen Sally of Mary
Broadmoor Hazel 2-5 365C-2X 10512 439
s. Meadow Lodge King's Dauntless d. Covington Hills Golden Nola
Broadmoor Naomi 2-6 365C-2X 11210 499
s. Broadmoor Pearl's Model d. Broadmoor Nola
Molly Lee of Mt Pleasant 4-10 365C-2X 13383 664
s. King Gentleman of Mt. Pleasant d. Molly Ann of Mt. Pleasant
BUCHANAN, ALBERT, BROADMOOR FARM, MILFORD
Rock Creek Valerie 11-10 305-2X 9300 487
s. Coronation Pharaoh d. Rock Creek Flash's Valencia
Broadmoor Joella 5-10 343-2X 12166 562
s. Broadmoor Cherokee d. Mulhocaway Joella
Broadmoor Princess 4-9 365-2X 9156 475
s. Broadmoor Cherokee d. Dolly's Peggy of Anna Lew Farm
Broadmoor Donnabell 4-8 305C-2X 9320 465
s. Foremost Spotlight d. Broadmoor Dinna
Broadmoor Reba 2-2 365-2X 7137 372
s. Broadmoor Cherokee d. Invercroft Cadet's Rose
CRAIG, REUBEN A., DR. & MRS., LEAFY LANE FARM, KOKOMO
Leafy Lane Matchless Autumn 5-7 365C-2X 15377 823
s. Gayoso Levity Matchless d. Sun Gold of Leafy Lane
Leafy Lane Noble Duchess 2-4 365C-2X 11654 583
s. Curtiss Candy Noble Curtiss d. Leafy Lane Matchless Autumn
Leafy Lane Legacy 2-3 365C-2X 8915 466
s. Curtiss Candy Levity Heir d. Sun Gold of Leafy Lane
Leafy Lane Matchless Mazie 2-2 365C-2X 9851 470
s. Gayoso Levity Matchless d. Leafy Lane Royal Vanity
CUSTER, A. J. & SONS, LEVELLAND FARMS, AUBURN
Levelland Farms Florene 4-5 305C-2X 8663 383
s. Meadow Lodge King's Supreme d. Levelland Farm's Flora
Levelland Farms Vi 2-7 305C-2X 5954 323
s. Langwater Banner d. Levelland Farm's Vera
Levelland Farms Gertie 2-4 305-2X 7914 401
s. Levelland Farms Renown d. Levelland Farm's Garnet
EBY, MERVIN & EVERETT, LOOKWELL FARMS, ELKHART
St Albans Actors C Hale Spot 12-11 326C-2X 12627 623
s. Wildwood Actor's August d. St. Albans Count's Hale Spot
Lookwell S Fawn 4-7 321-2X 11644 725
s. Lookwell T. Spotlight d. St. Albans Actor's Faith C.
FINK, HARVEY B. & VADA N., LA HAR VA FARM, ELKHART
La Har Va Emaline 7-1 301C-2X 8411 415
s. La Har Va Timothy d. Kenfleur's Emily Ideal
La Har Va Winelda 3-6 335C-2X 9330 468
s. Lookwell Timothy of LaHarva d. Lookwell L. Wilda
McDONALD, EARL E. & DE BOER, HERMAN, FLOWING WELL FARM, KIRKLIN
Lyles Cloe Ann 5-8 295C-2X 6302 363
s. Normandy Lyle d. Fashion Plate's Cloe
METZGER, HOWARD & SONS, METZGER FARMS, CLAYPOOL
Lillis Vicky of Glenwood Farm 11-7 305C-2X 7686 373
s. Gold Bond of Glenwood Farm d. Daisy's Lilli of Glenwood Farm
Metzger Farms Honor Viv 4-4 305C-2X 7801 418
s. Villa Crest King's Honor d. Lilli's Vicky of Glenwood Farm
Metzger Farms Honor Floy 2-5 305C-2X 4624 227
s. Villa Crest King's Honor d. Triumph's Faneece
METZGER BROTHERS, SOUTH VIEW FARM, SOUTH WHITLEY
Midges Butterfat Millicent 8-3 186C-2X 3403 162
s. Lawnsett's Bob d. Fern's Midge of Bonnieview
Garnets Butterfat Dazzle 8-1 305C-2X 8968 423
s. Lawnsett's Bob d. Jewel's Butterfat Garnet
South View Vics Maretta 3-9 305C-2X 9634 435
s. Willow Spring Butterfat Vic d. South View J. Myrna
SISTERS OF THE PRECIOUS BLOOD, KNEIPP SPRINGS, ROME CITY
Kneipp Spring Levity Alice 2-2 288C-2X 7850 376
s. Curtiss Candy Levity Curtiss d. Kathmar's Levity Adela
WENGER, RUSSELL J., VALLEY SET FARM, GOSHEN
Valley Set T Laurabell 8-7 321C-2X 9255 432
s. Langwater Timothy d. Valley Set's L. Laura
Adohr Monitor Fantasia 3-7 365C-3X 13595 689
s. Adohr Peter Pan Monitor d. Adohr Fantastic
YOUNG, BION, DUTCH MILL FARM, PLEASANT LAKE
Dutch Mills V Jingles 3-5 305C-2X 9566 483
s. Dutch Mill's H. Valiant d. Dutch Mill's Jackie

IOWA

BENTLEY, O. R. & SON, SUNESLOPE FARM, AMES
Sunesloges Genes Elvira 5-8 305C-2X 12498 526
s. Gene of Rose Hill d. Suneslope's A. P. Elva
Sunesloges Gene Elena 5-6 305C-2X 8450 389
s. Gene of Rose Hill d. Eliza of Suneslope
Sunesloges Charming Elite 4-9 336C-2X 14262 704
s. Charm of Rose Hill d. Suneslope's A. P. Elizabeth
Sunesloges Perfection Elect 3-11 305C-2X 9716 466
s. Clermont Count Perfection d. Suneslope's A. L. Elaine
Sunesloges Perfection Barrie 3-11 299C-2X 9576 502
s. Clermont Count Perfection d. Suneslope's A. P. Babe
BUTTERFIELD, STUART E., SOLDIER CREEK FARM, DOLLIVER
Butterfields Lucinda 9-7 273C-2X 6271 333
s. Defender's Gallant Ally d. Lucille of Poulterfarm
Butterfields Rebecca 5-3 305-2X 4987 249
s. Evergreen's Butterfat Leader d. Butterfields Rhoda
Butterfields Carmen 6-6 305-2X 9215 485
s. Boulder Bridge Prediction d. Butterfield's Cleta
FIKE, HOMER S., OLD FARMSTEAD, WATERLOO
Old Farmstead Marina 7-5 282C-2X 7218 364
s. Highcroft Disraeli d. Old Farmstead Bonnie
Old Farmstead Melba 2-10 305C-2X 7474 414
s. Old Farmstead Disraeli d. Old Farmstead High Bonnie
FREIE, ALFRED B., MR. & MRS., WEST STAR FARM, ALEXANDER
West Star Lories Candy 3-6 322C-2X 10077 445
s. Curtiss Candy Levity Curtiss d. West Star Linda's Lorie
HITZ, ALVIN W. & SON, ROSEBUD FARM, POLK CITY
Boulder Bridge Tanager 10-4 305C-2X 9609 371
s. Boulder Bridge Reward d. Roberta of Wynola
Rosebud Farm Gloria 4-1 305C-2X 7876 334
s. Rosebud Farm Citation d. Rosebud Farm's Coquette
Rosebud Farm Flora 3-1 228-2X 7683 312
s. Rosebud Farm Ranger d. Rosebud Farm Folly
IOWA STATE COLLEGE, AMES
Ames Charm 2-2 305-2X 4758 249
s. Ames Anchor d. Ames Benevolence
LAGE, HARRY & ROBERT H., STEDE WELL FARM, DAVENPORT
Stede Wells Melissa 2-2 261C-2X 6853 323
s. Stede Well's Levity Bruce d. Stede Well's Tuleen
MAYER, R. D., PRAIRIE HILL FARM, OSCEOLA COUNTY
Prairie Hill Trita 5-4 305-2X 6690 331
s. Prairie Hill Robert d. Prairie Hill Rita
McCOY, RALPH M. & SON, McCOY'S GUERNSEY FARM, HEPBURN
McCoys Farm Dandy 2-0 305-2X 6704 333
s. Skyline Distinctive's Dictator d. McCoy's Farm Dream
MORGAN, PAUL B. & LEON E., ROSE LAWN FARM, CRESCO
Rose Lawn Philipene 3-0 291C-2X 7216 349
s. Highland Place Peer d. Bonnie Lass of Rose Lawn 2d
Rose Lawn Carol 2-10 305C-2X 8195 415
s. Clermont Count Cavalier d. Rose Lawn Priestess
PANCRATZ, ARNOLD M., ELMWOOD FARM, DUBUQUE
Elmwood Astrid 2-9 365-2X 13578 724
s. Wey Acres Colonel's Superior d. Elmwood Glow
True Values Hilda 2-3 332C-2X 11112 541
s. Elmwood Perfection d. Dahlia Blossom's Julie
Elmwood Maybell 2-5 356C-2X 10135 504
s. Elmwood Sun d. Elmwood Sylvia Ann
SAWIN, H. W. & SON, PRAIRIE LODGE, NORTHWOOD
Clover Glen Pauline 6-0 290C-2X 8175 426
s. Boulder Bridge Prize d. Clover Glen Tribute's Amy
Prairie Lodge C Karma 1-6 305-2X 5283 224
s. Langwater Catamount d. Windyhill's Flo
WOODRUFF, LEROY, WOODRUFF'S GUERNSEY FARM, INDIANOLA
Beautena of Woodruff Farm 2-2 231C-2X 5084 251
s. Lakewood Keystone d. Repelmar Fairfax Lavender

KANSAS

BEYER, CARL H., C. B. FARM, BELLEVILLE
Dudes Margaret 6-3 295C-2X 7676 357
s. Lone Acres Dude d. Margie of Stony Point
Prides Mae of Maple Lawn 6-7 305C-2X 8913 437
s. Welcome In For-Chum d. Shantituck Jerry's Pride
JOHNSON, HOWARD H., VALKOMNA GUERNSEY FARM, OTTAWA
Valkomna Dawn 6-5 266C-2X 4474 250
s. Valkomna Danny Boy d. Kank's Kathleen by Royal
Valkomna Darcee 3-5 305C-2X 6380 346
s. Valkomna Danny Boy d. Belle's Betty Bee
KISSINGER, HOWARD A., SPRINGDALE GUERNSEY FARM, OTTAWA
Springdale Model Snowflake 5-4 365-2X 8790 468
s. Meadow Lodge Climax's Model d. Springdale Gloria Jean
UNRUH, OLIVER R., HILLSBORO
Cedar Springs Birdie 5-7 243C-2X 4060 237
s. Flying Horse Master's Foremost d. Cedar Springs' Lassie Jane
Cedar Springs Gertrude 3-4 300C-2X 7661 384
s. Skyline Challenger's Ideal d. Cedar Springs' Fair
Cedar Springs Pearliance 2-11 295C-2X 7827 373
s. Skyline Challenger's Reliance d. Cedar Springs' Pearl
Cedar Springs Lela Lucy 1-11 283C-2X 5642 287
s. Quail Roost Lucky Prince d. Cedar Springs' Lela
Cedar Springs Dixie 1-11 277C-2X 5905 283
s. Quail Roost Lucky Prince d. Cedar Springs' Dolly

KENTUCKY

ANNVILLE INSTITUTE, ANNVILLE INSTITUTE FARM, ANNVILLE
Annville Kents Verda 6-3 263C-2X 7670 325
s. Ideal's Kent d. Royal Lassie of Annville

LOUISIANA

VALLOT, STEPHEN V. & BOURGEOIS, J. M., BYE THE WAYE FARM, VILLE PLATTE
Big Springs Raiders Inez 9-11 305C-2X 6984 324
s. Clear Springs' Prince Raider d. Big Springs Inez
Big Springs Mayette 8-3 305-2X 5739 309
s. Clear Spring's Prince Raider d. Big Springs Mamie

Big Springs M Lady Prim 5-8 305C-2X 7210 339
s. McDonald Farms S. Masterman d. Big Springs Lady
Big Springs M Dorothy 5-4 305C-2X 6372 285
s. McDonald Farms S. Masterman d. Big Springs Dardot

MAINE

GARDINER, R. H., OAKLANDS FARM, GARDINER
Bain Ridge Mistletoe 5-4 305C-2X 7487 355
s. McDonald Farms Jubilant d. Moore Farm Laurel Holly
Oaklands Francie 5-2 305C-2X 8250 457
s. Wethersfield Majesty d. Oaklands Felicity
Oaklands Daffodil 5-3 299C-2X 9642 469
s. Thirlstane Baron d. Oaklands Animator's Juliet
Oaklands Larkspur 3-8 305C-2X 9199 479
s. Great Elm Phil's Lonnie d. Oaklands Iris
GREENLAW, VERA, GREENLAW FARM, BELFAST
Greenlaw Farm Princess Eudora 8-5 365-2X 10925 631
s. Florham Prince of The East d. Greenlaw Farm Patricia
Greenlaw Farm Princess Edith 7-5 305C-2X 9373 427
s. Florham Prince of The East d. Greenlaw Farm Poppy
Greenlaw Farm Eulissa 5-3 365C-2X 10412 626
s. Florham Prince of The East d. Greenlaw Farm Countess Rose
Greenlaw Farm Etta 5-3 305C-2X 8686 497
s. Florham Prince of The East d. Greenlaw Farm Pert
ROEHRIG, PAUL & CATHERINE R., CAPHIR FARM, WINDHAM
Caphir Farm Dawns Anita 5-10 292C-2X 7048 354
s. Langwater Gold Dawn d. Caphir Farm Alice
VAUGHAN, WILLIAM L., ELM HILL FARM, HALLOWELL
Elm Hill Reba 2-5 248C-2X 4183 181
s. Tamworth Iola's Prince d. Webotuck Queen Phyllis

MARYLAND

BALDERSTON, LLOYD, III, COLORA FARM, COLORA
Rob's Vira 6-1 305C-2X 11279 559
s. Stately Rob d. Lucky Merry Vira
Knights Lucking Ace 5-7 305C-2X 8960 491
s. R. F.'s Highlander's Knight d. Lucking-Ace
A Kings Emma 3-9 305C-2X 10660 625
s. Antietam Knight d. Knight's King's Emma
Knights Coe Luck 2-11 305C-2X 6995 415
s. R. F.'s Highlander's Knight d. Coe's Luck
BROWN, FRANK D., JR., MOUNT ARARAT FARMS, PORT DEPOSIT
Mt Ararat Grecian Imp 5-6 305C-2X 8660 399
s. Mt. Ararat Royal Hermes d. Mt. Ararat Royal Gayety
Cosquays Little Lady 4-11 275C-2X 8057 412
s. Cosquay's X King d. Cosquay's Country Sweetheart
Sterling Fayella 3-7 305C-2X 8092 425
s. Hominy Hill Benefactor d. Sterling Emily
Mt Ararat Highland Lilt 3-5 291C-2X 7553 390
s. Mt. Ararat King James d. Mt. Ararat Royal Infanta
Wyebrook Idols Carol 4-10 305-2X 9988 507
s. Wyebrook Imperial's Idol d. Wyebrook True Blue
CECIL, H. M. & J. M., LANGHURST FARM, SUDLERSVILLE
Laurel Locks Hurrah 9-11 365C-2X 12768 638
s. Meadow Lodge Rex's Patrician d. Laurel Justice's Lyre
Pioneer Point Etta 6-6 351C-2X 7863 409
s. Actor of Pioneer Point d. Nonette of Green Acres
Langhurst Kings Bess 2-5 365C-2X 12027 589
s. Ideal's Charm King d. Bossy's Betty Ann
ENGLAND, CHARLES P., GUERNLAND FARM, RISING SUN
Guernland Starlight 6-7 305C-2X 6779 360
s. Langwater Stardust d. Emblem's Bell of Monterey
ENGLAND, EUGENE E., NORTH EAST
Prosons Melody 9-2 305C-2X 10759 551
s. Proson d. Royal Hope
Counts Progress Angel 4-8 305C-2X 8998 403
s. Count's Progress d. Cavalier King's Alice
Counts Fawn Phoebe 3-7 305C-2X 7563 382
s. Count's Progress d. Hope's Son's Viola
Counts Linda Jean 3-8 305C-2X 8005 440
s. Count's Progress d. Bright Lad's Linda
Counts Progress Pauline 2-7 305C-2X 8711 370
s. Count's Progress d. Hope's Son's Patsy
Butterfingers Mildred 2-4 305C-2X 7726 387
s. Curtiss Candy Butterfinger d. Proson's Melody
EVERETT, EARLE J. & SONS, DOGWOOD FARM, CHURCH HILL
Slaughtertons Bonnie Blue 6-6 305C-2X 7414 338
s. Green Acres Lieutenant d. Slaughterton Marie's Hilda
Honey Brook King Nortons Bell 3-5 305C-2X 7499 424
s. McDonald Farms King Norton d. Ashland Woodland Belle
HERSEY, LEROY H., KNIGHTONGALE FARM, EDGEWATER
Knightongale Maxim Prudence 8-11 264C-2X 5758 284
s. Quail Roost Bright Maxim d. Knightongale Foremost Princess
Springhill Aces Jessie 5-9 241C-2X 6298 341
s. Bournedale Dotty's Ace d. Maxim's May Jewel
Knightongale Rose Lillian 4-6 305-2X 6202 354
s. Quail Roost Rose Duke d. Knightongale Maxim Lizzie
Knightongale Rose Robin 4-3 305C-2X 8209 414
s. Quail Roost Rose Duke d. Broadland Roberta
Knightongale Rose Lily 3-7 305C-2X 5876 276
s. Quail Roost Rose Duke d. Knightongale Maxim Lizzie
Knightongale Max Queen 3-0 305C-2X 6591 380
s. Quail Roost Master Reveller d. Knightongale Foremost Princess
Knightongale Inheritors Betsy 2-6 305C-2X 7037 374
s. McDonald Farms Inheritor d. Knightongale Maxim Betsy
MARYLAND, UNIVERSITY OF, COLLEGE PARK
Enterprise Maxies Content 4-8 305C-2X 5701 300
s. Blakeford Constant d. Maxie's Beatrice of Enterprise
WAYSON, WALTER L., GOLDEN RANGE FARM, DAVIDSONVILLE
Golden Range Levity Crystal 4-6 305C-2X 6991 310
s. Langvalley Levity Count d. Golden Range Connie
WORTHINGTON, JOHN D., THE HOMESTEAD, BEL AIR
Goldwood Navigators Nan 3-6 303C-2X 8859 411
s. Curtiss Candy Navigator d. Goldwood Alert's Daffodil

MASSACHUSETTS

KENDALL, H. P., MOOSE HILL FARM, SHARON
Knockfiernas M Mischief 6-4 305C-2X 7856 344
s. Green Meads Major d. The Melody of Destiny
MAINSTONE FARM TRUST, WAYLAND
Mainstone Countess Susan 9-7 305C-3X 6668 272
s. Green Meads Win-King d. Forges Susie Anne
Mainstone Countess Golden Girl 6-3 305C-3X 11542 468
s. Green Meads Win-King d. Sunnydale Golden Girl
Mainstone Countess Candygirl 5-6 287C-2X 5140 277
s. Green Meads Win-King d. Mainstone Countess Candytuft
Mainstone Nebos Prim Lass 2-10 282C-2X 3690 200
s. McDonald Farms Steadfast Nebo d. Mainstone Countess Primula
WARBURTON, BARCLAY H., III, SARACEN FARM, IPSWICH
Flying Horse Melbas Joy 4-9 305C-2X 12779 685
s. Fairlawn Dairymaid's Steadfast d. Haven Hill Melba's Joy

MICHIGAN

BRADFORD, R. D., BRADFORD'S DAIRY FARM, ALMA
Bradfords Marilyn J 2-4 305C-2X 6894 401
s. McDonald Farms Le Patriot d. Bradford's Joyce T
COUZENS, MARGARET A., WABEEK FARMS, BLOOMFIELD HILLS
Brays Island Princess Faye 5-8 305C-2X 9220 458
s. Woodacres Prince Royal d. Elm Echo L. Friskey
HARTWAY, ERNEST J. & SON, LENOX
Hartways Doris Sue 3-6 305C-2X 7796 424
s. Hartway's Prince King d. Hartway's Goldenrod Doris
HOBAN, ALLEN E., HOBANHEIM, DECATUR
Hobanheim Maxim Damsel 6-0 298C-2X 3996 179
s. Hobanheim Independent Dene d. Cesor Elliton's Maxine
Hobanheim Beta Flo 3-3 305C-2X 5255 266
s. Pine Grove Landor d. Hobanheim Flicka Beta
HUNSBERGER, LYLE, LYRENE GUERNSEY FARM, IONIA
Lyrene Cynthia 7-9 287C-2X 5353 287
s. Meadow-Gold Rose King d. Meadow-Gold Cinderella
Lockshore Amblers Rhoda 5-7 305C-2X 7260 379
s. Lockshore Ambler d. Lockshore Ajax's Rhoda
Lyrene Imperial Aster 4-0 299C-2X 9971 486
s. Coldspring's Noble's Imperial d. Lyrene Agnes
Irene of Frey Orchards 4-10 299C-2X 8191 426
s. Lyrene Barney d. Florie Beauty of Frey Orchards
Med O Bloom B V Lady 3-4 305C-2X 9156 453
s. Coldspring's B. V. Favorite d. Med-O-Bloom W. Lady Hester
Lyrene Kings Butter Maid 2-8 305C-2X 6811 346
s. Lyrene Peggy's King d. Buttercup of Beech Hill
JOHNSON, RALPH L., TWIN ROCKS FARM, CONSTANTINE
Shady Haven Dynamos Irene 2-11 305C-2X 6904 372
s. Collinwood Crystal Dynamo d. Shady Haven Acto's Joy
LOCKE, R. F., LOCKSHORE FARM, HICKORY CORNERS
Logical Nudine of Lone Elm 12-8 365-2X 13543 633
s. Pine Manor Logic d. Royal Lad's Flossie
Lockshore Sunflames Dena 5-4 305C-2X 10355 543
s. Caumsett Sunflame d. Lockshore Moon's Dena
Lockshore D J Marlene 3-5 365C-2X 9052 456
s. Lockshore Diamond's Jarrett d. Chancellor's Marlene
McCULLOUGH, JACK D., PREMIER FARMS, ROCHESTER
Merm Farm Fine Dimple 5-4 305C-2X 8430 354
s. Fairlawn Blanche's Lad d. Honey's Goldie of Merm Farm
Premier R Hilda 3-3 305C-2X 10458 474
s. Hominy Hill Rambler d. Premier M. Helena
MICHIGAN STATE UNIVERSITY- W. K. KELLOGG FARM, HICKORY CORNERS
Kellogg Boris Bess 5-0 303C-2X 7192 396
s. Cesor Pontiff's Boris d. Kellogg Fancy's Bess
Kellogg Babys Starlet 2-2 283C-2X 5875 313
s. Bradford's Baby's Max d. Kellogg Leader's Starlet
MYERS, C. FAYE, KNOLLNOOK FARM, GRAND BLANC
Knollnook Peerless Melinda 2-5 305-2X 7938 397
s. Fairlawn Peer's Musician d. Knollnook Lute's Viola
OWENS, FAY, MR. & MRS., MARSHALL
Owens Mettie 4-0 305-2X 8129 364
s. Lockshore Aphrodite's King d. Mettie's Martha
PATTERSON, JOE C., HOMEWARD FARMS, REED CITY
Homeward Gordons Goldie 5-7 305C-2X 5827 326
s. Cesor King's Gordon d. Homeward Remus' Goldie
PLEINESS, WILLIAM L., MAPLE DAWN GUERNSEY FARM, SCOTTVILLE
Maple Dawn Debbys Envy 3-5 305C-2X 5562 283
s. Maple Dawn Squire's Supreme d. Maple Dawn Master's Debby
Rushcreek Bernice 3-0 305C-2X 7390 423
s. Meadow Lane Perry d. Al-Lea Sharon
Maple Dawn Flashs Jingle 2-5 305C-2X 5625 306
s. Maple Dawn Squire's Flash d. Maple Dawn Master's Garnet
SCHWASS, CARL A. & SON, SPRINGDALE FARMS, SCOTTVILLE
Springdale Myrtles Mertie 5-0 299C-2X 9524 502
s. Maple Dawn King's Senator d. Springdale Pat's Myrtle
Springdale Jerrys Lily 2-3 305C-2X 8878 412
s. Sunny Side Jerry d. Springdale Lorinda Lulu Belle
Springdale Aristocrats Vera 2-3 305C-2X 6542 337
s. Silver Hill's Aristocrat d. Springdale Prince's Vicki
COUSINS, LLOYD C., HOPEDALE FARMS, GRAND BLANC
Geraldines Nell of Hopedale 4-11 288C-2X 8881 409
s. Eth-Mead R. Coronation Levity d. Angela of Hopedale
Genes Joyette of Hopedale 3-0 305C-2X 10120 402
s. Eth-Mead R. Coronation Gene d. Sharon of Hopedale
SMITH, CHARLES H. & SON, MAPLE LAWN FARM, GALIEN
Maple Lawn Farm Julivette 2-9 305C-2X 7642 393
s. Meadow Lane Jupiter d. Maple Lawn Farm Juleve
SMITH, J. ROY & ELTON R., MED-O-BLOOM FARM, CALEDONIA
Med O Bloom J Primrose 5-1 303C-2X 10093 411
s. Sunny Side Jerry d. Med-O-Bloom M. Primrose
Greenwalds F Erma 4-8 305C-2X 10034 443
s. Maple Dawn Master's Foreman d. Greenwald's T. Etta
Med O Bloom Juli 3-5 328C-2X 7851 364
s. Idylbrook Burt d. Van's Meadows Juliana
Med O Bloom B V Lillian 3-2 281C-2X 7204 357
s. Coldspring's B. V. Favorite d. Med-O-Bloom M. Lily
Med O Bloom B V Bess 3-0 295C-2X 9558 431
s. Coldspring's B. V. Favorite d. Med-O-Bloom M. Betsy

Med O Bloom B V Prim	3-0	295C-2X	10004	440
s. Coldspring's B. V. Favorite		d. Med-O-Bloom J. Primrose		
Med O Bloom J Star	3-1	283C-2X	9992	473
s. Sunny Side Jerry		d. Rosemont 4 H Star		
Med O Bloom B V Marie	3-0	292C-2X	7743	335
s. Coldspring's B. V. Favorite		d. Med-O-Bloom J. Cherry		
Med O Bloom Ideal Edna	2-3	295C-2X	6110	365
s. Rosemont J Ideal		d. Langmeadow Menda		
Med O Bloom B V Eliza	3-5	336C-2X	9461	510
s. Coldspring's B. V. Favorite		d. Med-O-Bloom Lady		

SMITH, MARY T., SMITH'S TWIN OAKS FARM, HOWELL

Rhamefields Mercurys Jean	3-5	282C-2X	5628	312
s. Cesor Mercury's Maxim		d. Rhamefields Farm Bonnie Lass		

TROOST, FRANKLIN L., PHEASANT HAVEN FARM, WILLIAMSTON

Pheasant Haven Lou	3-7	305C-2X	5421	320
s. Farm Crest G. P. Louie		d. Longbarn C. Prophecy		

WESTENFELDER, EDWARD B., SPRUCE MANOR FARM, FREMONT

Woodlark Levity Mistress	2-2	305-2X	6914	338
s. Wey Acres Levity Dynamo		d. Golden Knoll Governess		

ZIMMERMAN, CARL, CARLSDALE GUERNSEY FARM, CALEDONIA

Sunny Side Hetty	3-5	222C-2X	6291	284
s. Rosemont C Hi Boy		d. Sunny Side Edelweiss		

MINNESOTA

MOORE, F. J., SHAMROCK FARMS, SILVER LAKE

Clover Glen Tributes Amy	9-0	305C-2X	6679	329
s. Boulder Bridge Tribute		d. Clover Glen Rosebud		
Wey Acres Bellringers Alma	4-0	292C-2X	7302	417
s. Wey Acres Levity Bellringer		d. Wey Acres Prince's Ann		

SANITARY FARM DAIRIES, INCORPORATED, SANFADAIR FARM, MAHTOMEDI

Sanfadair Rocket Persimmon	3-0	305-2X	6703	316
s. Langwater Rocket		d. Langwater Persimmon		

ULLAND, LENA, LENULL FARMS, AUSTIN

Haywards Spots	6-8	301C-2X	7961	407
s. Sanfadair Hayward		d. Spots of Cor-Alfa Farm		

ZIEMER, KENNETH, MEADOW VIEW FARM, WALTHAM

Meadow View Dolly	3-2	331C-2X	6839	367
s. Spruce Shadows Conqueror		d. Meadow View's Adeline		
Meadow View Aleha	2-3	330C-2X	8447	393
s. Highfield Gallant		d. Meadow View's Anna Lady		
Meadow View Alicia	2-4	323C-2X	8557	378
s. Highfield Gallant		d. Meadow View's Anna Lady		

MISSISSIPPI

COASTAL PLAIN BRANCH EXPERIMENT STATION, NEWTON

McDonald Farms Just Rutheda	4-0	211C-2X	4039	183
s. McDonald Farms Justice		d. Churn Creek's Royal Jezabel		

JONES, ELMER H. & MORGAN, W. MURRY, HI-HILL FARM, COLDWATER

Hi Hill Debby	2-11	305C-2X	4745	217
s. Welcome In Prestige		d. Wilma Diane		

TURMAN, W. F. & SON, TURMAN FARMS, HORN LAKE

Sunny Kenn Forrests Linda	9-0	305C-2X	5309	252
s. St. James Champion Forrest		d. Sunny Kenn Moonlight's Flora		
Sunny Kenn Forrests Pansie	8-4	305C-2X	7110	290
s. St. James Champion Forrest		d. Sunny Kenn Rose Marie		
Boulder Bridge L Actress	5-5	305-2X	5567	285
s. Boulder Bridge Lucero		d. Boulder Bridge Valentine		
Fair View Victors Lady	5-6	305C-2X	7432	341
s. Gayoso Victor's Warrior		d. Iowanita's C. A. Verda		
Turmans Beatrice	6-4	305-2X	4348	225
s. Gayoso L. Philosopher		d. St. James Rocket's Beatrice		
Walker Farms Miss Elite	4-5	214-2X	4343	221
s. McDonald Farms His Model		d. Walker Farms Piper's Elletta		
McDonald Farms Fore Ruthila	3-9	253C-2X	3892	170
s. McDonald's Foremost Prediction		d. McDonald Farms King's June		
Turmans Kings Della	2-4	305C-2X	4939	226
s. Turman's King Actor		d. Riegeldale Maxim Delphinium		
Turmans N B Helen	1-10	299C-2X	4621	230
s. Turman King's Naughty Boy		d. Turman's L. C. Hilda		

MISSOURI

ERP, JOHN D. & JOHN H., DITMARSIA FARM, TRENTON

Green Meadows O Connie	3-3	305C-2X	7856	317
s. Burton Lane Thor's Orleans		d. Green Meadow's Chief's Gloria		

FABICK, JOHN, BUBBLING SPRING RANCH, LAKE SPRING

Ambes Flaroso	7-5	305C-2X	9715	416
s. Argilla C. Porter		d. Ambe's Florine		
Bubbling Springs Elsie	3-8	305C-2X	8794	419
s. Pleasant View Heritage's Baron		d. Boots' Bessie of Rolling Acres		
Bubbling Springs Dotty	2-4	278C-2X	5788	277
s. Bubbling Spring Supreme John		d. Pevely Grandee Alberta		

PENNEY, J. C., PRE-EMINENT GUERNSEY FARM, GALLATIN

Pre Eminent Kookie	7-10	365-2X	9381	480
s. Royal Superb		d. Templar's Dora		
Woodacres Honor Loftus	6-0	315C-3X	12641	698
s. Langwater His Honor		d. Douglaston Baroness Loftus		
Pre Eminent Merridee	5-6	305C-2X	6110	291
s. Foremost Acme 25th		d. Hamilton's Charlotte		
Pre Eminent Naomi	5-4	365C-2X	8619	451
s. Foremost Acme 25th		d. Mayprince's Cinderella		
Mt Ararat Rose Kitling	3-5	365-2X	11651	627
s. Foremost J. C.'s Royal		d. Gerar Royal Foxy		
Ideals Comets Trixie	4-7	305C-3X	13029	734
s. Ideal's Comet		d. Ideal's L. D.'s Trixie		
Foremost J Cs Priscilla Lee	2-8	305C-2X	8597	402
s. Foremost J. C.		d. Argilla Priscilla Lee 3d		
McDonald Farms Le Sister Sue	2-9	305C-2X	9386	528
s. McDonald Farms S. Leader		d. McDonald Farms Ideal Miss		
Ideals Pontius Alice	2-6	305C-3X	12302	658
s. Ideal's Pontius		d. Ideal's May Royal's Alice		

NEBRASKA

PFEIFFER, WALTER R. & HERMAN W., PFEIFFER FARMS, ARLINGTON

Midland M Lustre	2-4	305C-2X,	7464	413
s. Jo-Be Challenger's Meld		d. Edgebrook Lustre		

NEW HAMPSHIRE

GREER, WILLIAM E., GREEN CROSS FARM, SALEM DEPOT

Green Cross Jasmine	3-10	305C-2X	5942	286
s. Rockingham Peerglenn		d. Maple Lawn Gilda		
Green Cross Charlaine	3-9	305C-2X	5736	306
s. Rockingham Peerglenn		d. Maple Lawn Pythia		
Green Cup Gayety	2-2	305C-2X	4625	215
s. Rockingham Reveller		d. Rockingham Levity		

PRINCE, JEANNE & DONOUGH, TAVERN FARM, FRANCESTOWN

Coronation Adeline	8-4	305C-2X	6671	339
s. Coronation Hector		d. Sherwood Forest Queen Agatha		

WALKER, JAMES R., KNOCKFIERNA FARM, MILFORD

Knockfiernas A Pristine	3-0	305C-2X	8682	375
s. Knockfierna's S. Apprentice		d. Knockfierna's F. Prowess		

WEEKS, JOHN F., GUNSTOCK HILL FARM, LACONIA

Piscataquog Judith	10-2	305-2X	8172	352
s. McDonald Farms Heir		d. Comet's Beth of Piscataquog		
High Maples Farm Susan	9-3	291C-2X	7066	341
s. Runnymede Admiral Lad		d. Maybelle Antonita		

NEW JERSEY

CROSHAW, J. ELLIS, JR., ORCHARD CREST FARM, WRIGHTSTOWN

Crestview Marnas Princess	5-8	305C-2X	8806	431
s. Woodacres Royal Nonpareil		d. Crestview's Ideal Marna		
Fairlawn Hornet Lily	2-4	365C-2X	9349	440
s. Fairlawn Actress' Hornet		d. Coronation Lil		
Fairlawn Hornet Lora	2-5	305C-2X	8198	382
s. Fairlawn Actress' Hornet		d. Gardenville King's Lorie		

LASLOCKY, S. R., MILLSIDE FARMS, RIVERSIDE

Aladdins Millside Dolly	8-8	325C-2X	10109	508
s. Aladdin's Golden Victory		d. Jasper's Millside Dolly		
H Vs Rita of Millside	6-3	365C-2X	8905	497
s. Haddon's Victory		d. Senator's Rita of Millside		

WESCOTT, L. B., MULHOCAWAY FARM, CLINTON

Fairies Spring Beauty	8-11	305-2X	10473	487
s. Mulhocaway Butterfat Midas		d. Sunshine's Fairie Ann		
Mulhocaway Marvelous Bellona	8-5	305-2X	8622	365
s. Hilltop Butterfat Marvel		d. Hilltop Heartsease Belle		
Mulhocaway Bell Humoresque	4-1	305-2X	10944	584
s. Two Brooks Carillon		d. Mulhocaway Prima Humility		
Allerton Hill Butterfat Frieda	2-5	200C-3X	5143	229
s. Mulhocaway Butterfat Senator		d. Green Meadow Governor's Frieda		
Mulhocaway Lovely Songbird	2-5	305C-2X	7538	409
s. Mulhocaway Butterfat Adonis		d. Mulhocaway Golden Song		

NEW MEXICO

RASBAND, J. MACK, ALBUQUERQUE

Mari Mac Vendor Vee	3-6	252-2X	3953	191
s. Mari-Mac Vellice's Vendor		d. Mari-Mac Velour		

TAYLOR, J. W., CHELTEN FARM, LAS CRUCES

Wescons Norbeaus Frances	10-5	305C-2X	13710	615
s. Hill Girt Norbeau		d. Governor's Purli Francetta		
Sunnymede Hornets Queenie	4-8	305C-2X	11104	448
s. Fairlawn Hornet's Dreamer		d. Sunnymede King's Queen		
Ovens Glamour Toni	4-6	282C-2X	8738	378
s. Kitchener Fearless James		d. St. Albans Glamour J Itchen		
Chelten Climaxs Opal	4-3	305C-2X	6421	300
s. Gaylord Husky's Climax		d. Gaylord Radar's Precious		
Chelten W Argosy	3-6	305C-2X	9723	445
s. Chedco Watchful		d. Gaylord Radar's Argosy		
Chelten Melba	3-6	293C-2X	4973	244
s. Gaylord Begay's Hermit		d. Joy's Melba		
Chelten E Prissy	3-5	288C-2X	8916	406
s. Bonnibell Ensign		d. Oven Beauty's Pinky		
Shamrock Farms Warriors Babs	3-1	305C-2X	8422	412
s. Welcome-In Warrior		d. Shamrock Farms Baxtrina		
Chelten A Tilly	2-4	305C-2X	6261	295
s. Bonnibell Andy		d. Tillybardin M. H. Lorraine		

ZARTMAN, L. G., MARLEA GUERNSEY FARM, ALBUQUERQUE

Alamosa Farm Actors Diana	4-7	286C-2X	9973	452
s. Alamosa Farm Gray's Actor		d. Valor's Rose of Alamosa Ranch		
Valley Gem Fiametta	3-5	277C-2X	6377	335
s. Valley Gem Traveler		d. Valley Gem Angelina		
Poblanos Hermit Melba	2-4	305C-2X	6591	313
s. Gaylord Begay's Hermit		d. Poblanos Hardwick Melba		
Valora Alice of Marlea	2-6	288C-2X	7842	362
s. Bye George Ulysses		d. Alta's Alice of Alamosa Ranch		
Chukluck Ladys Leona	2-7	293C-2X	9603	429
s. Western Glow Lucky Strike		d. Chukluck Lovely Lady		

NEW YORK

DODGE, W. THOMAS, TOWPATH FARMS, HAMILTON

Wandering Brook Josie	10-7	305-2X	7766	328
s. Elmwood Farms Ladysman		d. Wandering Brook Jillie		
Towpath A Milanese	4-2	305-2X	7892	382
s. Caumsett Ajax		d. Two Brooks F. Modiste		

HYLAND, HELEN S., POND ACRE FARM, CRARYVILLE

Silver Mt Imperials Rosette	4-6	305C-2X	12242	793
s. Wyebrook Imperial		d. Rex's Meri Rosebud's Rosemary		
Philghents Belinda	4-5	365-2X	13755	814
s. High Mowing Lieutenant		d. Bell of Pleasant Knob		
Pond Acre Farms Frolic	3-7	305C-2X	11343	707
s. High Hill Zeneith		d. Damian Carefree		
Broadview Mabella	3-5	362C-2X	13829	665
s. Circleview Regal		d. Broadview Elsa		
Mountain Brook Mineola	3-2	365C-2X	11093	586
s. Green Meads Quartermaster		d. Mountain Brook Lady Nancy		

JOHNSON, WALTER, MR. & MRS. & SON, NORTH FARM, CHAZY

North Farm Achilles Violet	6-6	305C-2X	10446	535
s. Whimsy My Antonia's Achilles		d. North Farm Caroline		
North Farm Achilles Beauty	6-4	301C-2X	10100	462
s. Whimsy My Antonia's Achilles		d. North Farm Bertha		
North Farm Josephine	5-7	295C-2X	8596	392
s. Green Meads Sunset Prince		d. Sunset Ledge Princess Josepha		
North Farm Chief Ida	3-5	293C-2X	6001	304
s. Moreau Farms Noble Chief		d. Indian Master's C-aaa Sumac		

North Farm Tranquils Dora 2-10 305C-2X 8693 392
s. Douglaston Supreme's Tranquil d. Jefferson's Sequel Melody
LIPE, WILLARD C., LIMESTONE CREEK GUERNSEY FARM, MANLIUS
Brookdell Peerless Karen 5-7 305C-2X 9298 410
s. Fairlawn Actor's Hasson d. Brookdell Choice Kate
McINTOSH, FLORENCE P., STRATHBRAN FARM, CAYUGA
Strathbran Betty 2-5 336C-2X 6528 373
s. Deep Lake Protector d. Strathbran Donan's Butterfly
MOORE, CHARLES J., LANGMORE FARM, CLUMS CORNERS
Doral Farm Princess Loraine 4-6 305C-2X 11534 551
s. Fairlawn Actor's Majesty d. Doral C. Lorie
Gayheads L F Honey 3-7 287C-2X 6705 375
s. Gayhead's L. Fillip d. Hilda Folloy of Anytime
Langmore Happy Freedom 3-2 305C-2X 6656 353
s. Fairlawn Actor's Play Boy d. Langmore A Freedom
Woodacres Fore H R Lady 2-5 305C-3X 7735 373
s. McDonald Farms Fore Perfection d. Woodacres Honor R. Lady
Langmore C Image 2-6 269C-2X 6569 334
s. Coronation Langmore d. Fairlawn H. Image
Langmore Dominant Loraine 2-5 288C-2X 7561 337
s. Fairlawn K. Dominant d. Doral Farm Princess Loraine
MOTLEY, HELEN R. C., WYCHMERE FARM, ONTARIO
Wychmere Joyous 12-3 305C-2X 11043 401
s. Wychmere Foremost Suquay d. Wychmere Joyful
RIEFLIN, OSCAR G., RIEFLIN FARMS, WEBSTER
Rieflin Farms Beauty Valor 2-10 286C-2X 7041 336
s. Wychmere Justice d. Rieflin Farm's Beatrice Beauty
SOUTHARD, FLOYD & SONS, CLOVERHILL FARMS, IRA
Hendershore Shy 5-1 305-2X 7628 378
s. Hendershore Warrior Boy d. Savada Farms Leona G
STANTON, DOUGLAS R., OLD HOMESTEAD FARM, GREENVILLE
Old Homestead A Honey Lou 9-8 305C-2X 9047 448
s. Old Homestead Admiral d. Waldorf Honey-Lou's Hannah
Hillside Kenyon Elsie 3-0 300C-2X 7193 359
s. Douglaston Baron Kenyon d. Hillside's Royalist Maiden
STILLMAN, CHAUNCEY, "BEAULEA GUERNSEYS", AMENIA
Great Elm C Arletta 10-7 365C-2X 14589 642
s. Groton House Caesar's Polinius d. Great Elm Arline
Beaulea Starlight Alba 8-3 365-2X 12444 603
s. Charlescote Peter Pan d. Highlight of Ware
Ben Tulloch Maribel 6-1 305C-2X 6160 294
s. Argilla Belfast d. Bethany Happy Constance
Gerar Happy Constance 4-4 365C-2X 9849 490
s. McDonald Farms Heritor d. Bethany Happy Constance
Beaulea Footprints Ramona 3-8 305C-2X 8133 404
s. Foremost Footprint 15th d. Meadow Lake Ramona
Beaulea Footprints Sarah 3-4 365C-2X 12826 707
s. Foremost Footprint 15th d. Beaulea Valor's Sarnetta
WETHERWAX, RONALD, HILLCREST FARM, WYOMING
Hillcrest Nobles Catherine 2-1 305C-2X 11292 614
s. Hillcrest V. Noble d. Hillcrest Colonel's June
ZORNOW, THEO. A. & THEO. J., PITTSFORD FARMS, PITTSFORD
Howland Nobleman Jeroma 10-3 305C-2X 7711 408
s. Blakeford Nobleman d. Howland's Noble Damaris
Gardenville H Elizabeth 8-3 270-2X 8633 418
s. Gardenville King's Heir d. Miamadale Bess
Pittsford Farms Monosally 9-6 305-2X 7737 332
s. Island View's Fibber McGee d. Monolad's Sally
Pittsford Farms Counts Pattern 3-8 305C-2X 8147 439
s. Gardenville Count d. Foremost Valor's Design
Pittsford Farms Chiefs Goldie 2-11 305C-2X 7688 384
s. Open Hearth Cherry's Chief d. Ideal's Champ's Golden Lee
Pittsford Farms Keystone Flora 2-4 305-2X 8334 395
s. Coldspring's B. R. Keystone d. Oliver's Rilma Florence

NORTH CAROLINA

BLACKWELDER, P. B., TWIN BROOK FARM NO. 1, MOCKSVILLE
Twin Brook Damsel 4-9 305C-2X 7328 329
s. Twin Brook Maxim Replacer d. Twin Brook Doris
Twin Brook Princess Connie 3-5 271C-2X 5984 349
s. Bournedale La Noce's Prince d. Twin Brook Constance
CHAPPELL, CLARENCE, JR., CHAPPELL'S GUERNSEY FARM, BELVIDERE
Homewood Raiders Linda Kay 7-6 280C-2X 7004 359
s. Quail Roost Bright Raider d. Ella's Linda Kay
Bayville Actress Lucinda 3-5 267C-2X 9626 469
s. Fairlawn Hornet's Masterful d. Bayville Maxfern Lucinda
Bayville Royal Moll O Mine 2-4 305C-2X 6626 319
s. Bayville Royal Leslie d. Bayville Maxprint Moll-O-Mine
COBLE, GEORGE S., MAEGEO FARMS, LEXINGTON
Dillons Lucky Elsie 9-0 278C-2X 7258 381
s. Linwood's Lucky Ferdy d. Kate's Knight's Elsie
Sonnylaine Bright Joyce 9-0 290C-2X 6295 310
s. Quail Roost Bright Design d. Sonnylaine Maxim Joyce
Spruce Run Cherubs Charity 10-2 305-2X 7286 372
s. Mulhocaway Butterfat Cherub d. Hilltop Butterfat Charity
Brooklandwood Cream Cup 8-0 244C-2X 4857 217
s. Langwater Gabriel d. Brooklandwood Golden Nan
Spruce Run Carillons Susan 8-1 305C-3X 11051 506
s. Two Brooks Carillon d. Spruce Run Buttercup Susi
Belnemus Max Maid 7-6 272C-2X 4605 229
s. Quail Roost Prince Max d. Patricia's Glory Maid
Sheppard Farms Iona 7-4 293C-2X 6844 327
s. Courtland's Golden Jim d. Trimona's Sheppard Farm's Lassie
Maegeo Winners Ruth 6-7 305C-2X 5428 317
s. Curtiss Candy Winner d. Maegeo Dabson's Ruth
Belmont View Brilliant Bonnie 6-6 258C-2X 7447 370
s. Sky Brook Maxim Brilliant d. Belmont View Ned's Nilita
Maegeo Dynamos Graceful 6-2 291C-2X 6537 339
s. Langvalley Double Dynamo d. Fairlawn Maxim's Graceful
Maegeo D Dorothy 6-2 286-2X 6892 345
s. Terrace Farm's Dynamo d. Maegeo Jeff's Dorothy
Maegeo Vida 5-5 305-2X 6515 376
s. Shoreland St. James d. Shoreland Vida
Coker Kings Rosetta 5-1 305C-2X 7136 360
s. Gardenville King's Watchful d. Coker Fancy King's Rosette
Maegeo Dynamos Kathy 4-10 305C-2X 6379 328
s. Langvalley Double Dynamo d. Coble's Knight's Kathy
Sonnylaine Melba 4-8 305-2X 4109 202
s. Riegeldale Emory's Maxim d. Riegeldale Max's Brown Eyes
Maegeo Winners Rachel 4-1 305-2X 7802 379
s. Curtiss Candy Winner d. Ruben's Rachel
Maegeo Freemans Dolly 3-11 296C-2X 7781 339
s. Ideal's Freeman d. Maxim's Majesty's Dolly
Maegeo Valorous Ashley 3-7 305-2X 6613 339
s. Quail Roost King Valorous d. Maegeo Dynamo's Ashley
Maegeo Cavaliers Miss 3-7 305C-3X 10534 500
s. Maegeo Dynamo's Cavalier d. Waupun Mispah
Lansdowne Champions Jasmine 3-5 254C-2X 4550 216
s. Lansdowne Champion d. Indian Rex's C-e Jasmine
Mannington Creek Gracie 3-5 293C-2X 6768 352
s. Wilgorlan Farms Predominator d. Mannington Creek Girlie
Maegeo Steadfasts Halo 3-6 305C-2X 6881 372
s. Maegeo Steadfast d. Maegeo Winner's Halo
Belnemus Cavalier Jane 3-6 305-2X 5054 249
s. Quail Roost Ray Cavalier d. Belnemus Bunnie's Vera
Dan Valley Ellen 3-1 305-2X 7971 370
s. Twilight's Rambler d. Dan Valley Jonquil
Flintmere Clarabelle 3-4 305C-2X 6436 315
s. Bent Lee Imperial Steadfast d. Bent Lee Belle
Mar Mac Leaders Dairymaid 3-4 292C-2X 5515 284
s. Quail Roost Master Leader d. IMS Jenny Lind
Maegeo Leaders Dolly 2-8 299C-3X 8830 396
s. Northern F Leader d. Maxim's Majesty's Dolly
Maegeo Leaders Lux 2-5 305C-3X 7415 350
s. Northern F Leader d. Majesty's Luxury
Maegeo Freemans Cheerfan 2-4 303C-2X 6269 275
s. Ideal's Freeman d. Maegeo Lorrie's Cheerfan
KNIGHT BROTHERS, KNIGHTDALE FARM, GUILFORD COLLEGE
Knightdale Counts Pauline 5-8 305C-2X 8322 354
s. Quail Roost Royal Count d. Knight Illustrator's Dorthy
Knightdale Barons Flossie 5-0 291C-2X 7343 355
s. Quail Roost NoMax Baron d. Beaver Creek's Royal Louise
Knightdale Counts Dora 4-10 283C-2X 6179 300
s. Quail Roost Royal Count d. Knight Illustrator's Dorthy
Knightdale Chriss Diana 3-11 302C-2X 7451 404
s. Quail Roost Master's Chris d. Knightdale No Max's Dotty
Knightdale Chriss Ada 3-6 254C-2X 4469 223
s. Quail Roost Master Chris d. Knightdale Count's Carrie
Knightdale Heros Ann 3-7 271C-2X 6385 287
s. Whippernock Hero's Alvis d. Knightdale No Max Bell
Knightdale Chriss Atlanta 3-0 305C-2X 5631 323
s. Quail Roost Master Chris d. Maxim Royal's Midge
Knightdale G S Azalea 2-11 284C-2X 6502 291
s. McDonald Farms Gold Star d. Knightdale Count's Celia
Knightdale Premosts Beulah 2-7 299C-2X 8560 382
s. Klondike Premost Neptune d. Knightdale No Max Margaret
Knightdale Premost Bee 1-11 305C-2X 6525 296
s. Klondike Premost Neptune d. Knightdale No Max's Grace
McPHERSON, THOMAS R., MR. & MRS., McPHERSON FARMS, MEBANE
McPherson Farms Pansy 7-8 276C-2X 4152 221
s. Allan Manor Max Robert d. McPherson Farms Irene
Hillandale Baronets Janie 5-11 277C-2X 5902 310
s. Quail Roost NoMax Baronet d. Hillandale Cavalier's Jessica
McPherson Farms Ray Ruth 3-10 305C-2X 6279 348
s. Quail Roost Ray Bloom d. Maxim Johnny's Lady Sue
PINE STATE CREAMERY COMPANY, KILDAIRE FARM, CARY
Kildaires Cherry Blossom 6-11 285C-2X 8376 389
s. Milk Maid's Red Buck d. Frisky's Ida
Kildaires Inez 3-8 305C-2X 8893 463
s. Quail Roost Master Melrose d. Kildaire's Flo
Kildaires Kate 2-10 305C-2X 6490 359
s. Quail Roost Choice Prince d. Kildaire's Carol
Kildaires Linda 2-6 305C-2X 7904 403
s. Quail Roost Choice Prince d. Kildaire's Charlotte
Kildaires Lorraine 2-6 305C-2X 6791 339
s. Quail Roost Master Melrose d. Kildaire's Emogene
Kildaires Lottie 2-6 305C-2X 6396 356
s. Quail Roost Choice Prince d. Janice's Pretty Kay
RANDLE, J. C. & SONS, PINNACLE VIEW FARM, KINGS MOUNTAIN
Karat Blossom 9-3 305C-2X 9918 387
s. Klondike Karat d. Armistice's Rose Mary
Pinnacle View Lucky Mary Rose 7-2 305C-2X 6666 324
s. Klondike Lucky Boy d. Karat's Mary Rose
Pinnacle View Princess Nanny 2-1 305C-2X 4682 199
s. Holliknoll Maxim Prince d. Karat's Nell
SIKES, T. EDGAR, SIKCO FARM, GREENSBORO
Fairlawn Heritors Jemima 10-1 305-2X 6862 371
s. Fairlawn Maxim's Heritor d. Fairlawn Maxim's Goldene
Sikco M Maxims Nellie 7-11 305-2X 9970 412
s. Clear Springs Majesty's Maxim d. Rosebud's Maxim's Nellie
Sikco Maxims Boots 4-3 305-2X 7128 389
s. Clear Springs Majesty's Maxim d. Sikco Maxim's Gem
SMITH, W. L., LOVELEA FARM, LEXINGTON
Maegeo Leaders Rose 3-4 289C-2X 7815 382
s. Northern F Leader d. Zimalcrest King's Rose
Woodvale Leaders Jessie 6-3 272C-2X 5335 247
s. Coldspring's Noble's Leader d. Woodvale Gayboy's Jewell
Duart Farms No Max Vincenza 5-7 296C-2X 7844 371
s. Quail Roost No Max Valor d. Arden Colfax Dearest
Woodvale Designers Lidia 2-5 281C-2X 6711 307
s. Coldspring's B. R. Designer d. Woodvale Leader's Lidia
WHISNANT, RAY & CHARLES A., MIDWAY FARM, KINGS MOUNTAIN
Archdale Design Noble 5-11 282C-2X 3752 153
s. Clear Springs' Maxim Design d. Beaver Creek Noble Lucky

OHIO

ANDERSON, WILBUR & HANNA, W. W., URBANA
Cherry Hill Martina 5-9 285C-2X 6138 307
s. Graceland Bomber Boy d. Cherry Hill Bell's Marty
BOCKBRADER, RAYMOND, RAELYN FARMS, PEMBERVILLE
Raelyn Farms Cindys Corrine 2-0 305C-2X 6259 315
s. Raelyn Farms King d. Raelyn Farms Cinderalla Cindy
BOLES, ALLAN T., SR., MELODY MOUND FARM, BATAVIA
Ton O Gold Honora Joy 4-8 265C-2X 5420 259
s. Liseter May Royal d. Urbandale Honora

CARNAHAN, HAROLD & SON, SUNNYSAGE FARMS, RACINE
Welcome In Favor Holly 3-6 305C-2X 6706 341
s. Welcome In Favor d. Mark-Haven Royal Holly
CEDAR BROOK FARMS, INCORPORATED, BELLVILLE
Cedar Brook Kings Atalie 5-1 305C-2X 4723 227
s. Ancestral Acres King d. KoKosing's Natalie
DAVIES, PAUL B., HEMLOCK VALLEY FARM, LISBON
Hemlock Valley King's Dinah 3-1 272C-2X 6108 265
s. Welcome In Bright King d. Clearfield Dolly
FENDER, WENDELL W., VER-DELL FARM, MOUNT ORAB
Ver Dell Kings Lucy 2-3 305-2X 6021 293
s. McDonald Farms Lucy's King d. Normac Stately Doloris
GREENWOOD, W. G., GREENWOOD FARM, NEWPORT
Greenwood Comrade Nancy 5-1 272C-2X 8049 403
s. Raemelton Corking Comrade d. Greenwood Jupiter Netta
Greenwood Comrade Bess 4-6 303C-2X 8007 414
s. Raemelton Corking Comrade d. King's Dotty Bell
Greenwood Comrade Janice 4-0 305C-2X 7416 384
s. Raemelton Corking Comrade d. Greenwood Jupiter's June
Greenwood Comrade Dixie 3-8 305C-2X 9586 469
s. Raemelton Corking Comrade d. Greenwood Triumph Dixie
Greenwood Comrade Beth 3-5 305C-2X 7934 400
s. Raemelton Corking Comrade d. King's Dotty Bell
HADDEN, CORNELIA T., MRS., HICKORY BLUFF FARM, POWELL
Loch Lomond Chum Valor Nellie 2-1 298C-2X 5633 270
s. Welcome In Chum's Valor d. Loch Lomond Valor's Nellie
HANSEN, ARTHUR & SONS, GRAY HAVEN FARM, BELLEVUE
Gray Haven Colonels Ellen 4-3 290C-3X 6691 330
s. Franchester Mystic Colonel d. Gray Haven Argo's Eileen
Gray Haven Colonels Rose Ann 4-3 305C-3X 9956 430
s. Franchester Mystic Colonel d. Gray Haven Argo's Rosebloom
Gray Haven Colonels Carol 4-1 283C-2X 8916 415
s. Franchester Mystic Colonel d. Gray Haven Argo's Consort
Val Lea Argo June 2-7 264C-2X 6355 348
s. Gray Haven Argo's Pal d. Val-lea Argon Dimple
Gray Haven Colonels Patricia 2-2 305C-2X 5882 296
s. Franchester Mystic Colonel d. Gray Haven Rose Patricia
Gray Haven Lads Polly 2-2 265C-2X 6131 304
s. Gray Haven Argo's Lad d. Gray Haven Argo's Patsey
HAWKINS, JOHN W. & SON, JANDE GUERNSEY FARM, NEW WATERFORD
Sassafras of Waltona 11-10 305C-2X 10849 583
s. Richard Coeur de Lion of Waltona d. Tidy-Tips of Waltona
Jande P Delilah 3-6 303C-2X 6715 404
s. Raemelton Sentry Design d. Coronet's Philippa of Avalon
HUSTON, C. R., ARRUS FARMS, MEDINA
Arrus Honey Du 9-9 305-2X 9232 423
s. Langwater Honey's Onward d. Franchester Saint Mary
Franchester Gallants Portia 2-6 336-2X 7167 380
s. Wey Acres Colonel's Gallant d. Coronation H. Portia
KRIDER, HAROLD H., SPRING HILL FARM, CLINTON
Spring Hill Wisbecqs Dagmar 4-6 244-2X 4707 214
s. Ideal's Wisbecq d. Goldie's Spot Girl
Spring Hill Wisbecqs Lassie 3-7 305-2X 7900 413
s. Ideal's Wisbecq d. Spring Hill Lancer's Jenny
LOW, G. W. & D. W., MILLCREEK FARM, MARYSVILLE
Millcreeks Cherry 5-10 305C-2X 10591 444
s. Millcreek's Chum d. Millcreek's Grace
METZCAR, R. H. & SON, GOLDEN PLAIN FARM, PLEASANT PLAIN
Golden Plains Rose 2-6 305C-2X 8105 321
s. Langwater Crown King d. Betty Rae's Frances
MOORE, F. L. & WELLER, J. R., MILMOORE FARMS, FREMONT
Milmoores H Karen 2-1 305C-2X 7410 339
s. Riegeldale Emory's Heir d. Milmoore's A. Karen
NORMAN, ROY C., NORMAN FARM, CLYDE
Norman Farm Rochelles Content 5-5 305C-2X 4517 215
s. Raemelton Levity Carol d. Rochelle of Norman Farms
ROUSH, EDSON, LOCUST GROVE FARMS, RACINE
Locust Grove Marjorie C 4-6 305C-2X 10377 384
s. Welcome In Cody d. Locust Grove Marlene C
Locust Grove Flicker 2-4 305C-2X 9567 441
s. Jaebardale Forward's Arnold d. Locust Grove Phillys C
SHOEMAKE, W. A. & A. R., SHOEMAKE GUERNSEY FARMS, DAYTON
Wilburetta Barbara Lou 6-2 305C-2X 8603 405
s. Sun-Blest Farms Triumph d. Wilburetta Betty Lou
Wilburetta F Sally 4-5 271C-2X 8882 500
s. Coronation Fortune d. Chestnut Ridge Sally's Maud
SIGRIST, ELDON E., SEVEN MAPLES FARM, WEST SALEM
Seven Maples Donnas Jane 9-7 325C-2X 7927 386
s. Villa-Way Carpini d. Donna's Joy of Sugar Grove
Seven Maples Lordships Shirley 5-7 365C-2X 9954 497
s. Villa-Way Lordship d. Seven Maples Philip's Shirley
Seven Maples La Berdine 2-9 356C-2X 5932 335
s. Villa-Way Lordship d. Seven Maples Philip's Berdie
TREASE, D. H., MAPLE SHADE FARM, UPPER SANDUSKY
Littlebrooks Butterfat Leah 5-8 305C-2X 8677 354
s. Mulhocaway Butterfat Jim d. Wilema's Hazel
Maple Shades C Yvonne 4-8 305C-2X 6433 314
s. Langwater Centaur d. Caswell's Matchless Yvonne
Maple Shades Virginia 2-7 305C-2X 8418 335
s. Maple Shade Victorious d. Maple Shade's Centaur Gal
Maple Shades Violet 2-7 305C-2X 5523 278
s. Maple Shade Victorious d. Maple Shade's Royal Vanity
Maple Shades Vera 2-7 305C-2X 7255 338
s. Maple Shade Victorious d. Maple Shade Royal Goldie
WIDMAN, J. L., POMONA ACRES, FREMONT
Pomona Acres Toni 3-8 305C-2X 6126 292
s. Fireside Gay Lad's Victor d. Pomona Acres Chum's Tiny
Pomona Acres C P Hostess 2-3 305C-2X 6361 351
s. Fairlawn Courtesy's Perfection d. Pomona Acres Hazel
WRIGHT, JAMES M. & SON, L-LANE FARM, TROY
L Lane Farms Norma 3-2 287C-2X 6396 318
s. Hildiemaid Lad B d. Nancy Girl of Elm Echo

OKLAHOMA

MUNGLE, J. JENE, MUNGLE'S DAIRY, ATOKA
Mungles Acme Fashion 2-5 257-2X 4560 201
s. Foremost Acme 28th d. Mungle's Flowering Rose Marine
Hardman I Nell 1-11 262-2X 5196 223
s. Seco Im-Pander d. Lloyd's Sun-Ray Nancy
NORTHEASTERN OKLAHOMA A. & M. COLLEGE, MIAMI
N E O A & M College Coral 3-2 280C-2X 6738 270
s. Meadow Lodge Juno d. Cooper's Majesty Hoo
WALL, EPHRAIM, PERKINS
Royal Heralds Dimple 8-2 305-2X 9421 410
s. Guernsey Grove Royal Herald d. June of Good Hope
Tamas Noble Susie 4-10 270C-2X 6394 323
s. Allen's Noble Boy d. Brigadier's Tama

OREGON

BROWN, J. BUFORD & ORVILLE L., BROWNIES GUERNSEY FARMS, WOODBURN
Brownies Farms L Happy 2-2 305C-2X 9487 499
s. Cla-ore Knight's Loren d. Four R. Mainmast's Hope
NELSON, WALTER, LINN VALLEY GUERNSEY FARM, ALBANY
Lass's Judith of Linn Valley 8-1 305-2X 9452 428
s. Nyala Supreme Magnet d. Lady's Liberty Lass
Hopeful Ann of Linn Valley 6-4 305C-2X 6956 330
s. Nyala Supreme Magnet d. Faithful Anne of Linn Valley
Linn Valley Supreme Freckles 3-4 305C-2X 8283 409
s. Nyala Supreme Jubelo d. Linn Valley Myrtle
Linn Valley Supreme Hallie 2-5 305C-2X 6543 323
s. Nyala Supreme Jubelo d. Andrea's Star of Linn Valley
Linn Valley Supreme Kloe 2-5 305-2X 6994 356
s. Nyala Supreme Jubelo d. Tulip of Linn Valley

PENNSYLVANIA

BENDER, JAMES P. & HUGHETTA E., BELL-GATE FARM, COOPERSBURG
Bell Gates Japonica 4-4 288-2X 5003 265
s. Hominy Hill Searchlight d. Bell-Gate's Glamour
Bell Gates Kezia 2-8 255C-2X 4701 226
s. Hominy Hill Searchlight d. Bell-Gate's Bountiful
Bell Gates Kiss 2-4 305C-2X 6869 311
s. Hominy Hill Bell-Gate d. Bell-Gate's Elegance
BRADSHAW, J. H., JR., PARTRIDGE HALL FARM, LAHASKA
Partridge Lorinda 2-1 305C-2X 8559 414
s. Fairlawn K. Warrior d. Hominy Hill Luella
BRENEMAN, JOHN A., WILLOW BEND, WILLOW STREET
Willow Bends Joan 7-3 305C-2X 6631 317
s. Delrena's King of Fairview d. Willow Bend's Jean
COMSTOCK, GEORGE CARLTON, JR., CARLTON FARMS, MONTROSE
Carltons Octavia 2-3 305C-2X 4385 197
s. Carlton's King John d. Carlton's Orphan Annie
FAIR, FRANK D., FAIRDALE FARM, GROVE CITY
Antietam Royal Julia 9-3 305C-2X 6374 308
s. Antietam Royalist d. Rivelon Julia
GIBSON, JOHN M., FRANTIC VALLEY FARM, DRUMORE
Manor Heights Jenny 6-7 295C-2X 7233 323
s. Blakeford May King d. Julia's Jenny of Silver Barn
Solitudes Amy 5-8 224C-2X 5922 276
s. Blakeford Andy Lee d. Maiden Point Sensation Sal
Brian Boru Royal Page 5-1 283C-2X 5460 237
s. Woodacres Royal Prince d. Brian Boru Peer's Presage
Applebrook Interims Malina 4-4 291C-2X 5805 244
s. Fairlawn Actor's Interim d. Applebrook's Priscilla Maid
Woodacres L B Mirth 3-5 305C-2X 6261 272
s. Fairlawn Actor's Leader d. Woodacres Bright Mirth
GRUBER, J. W. M. & SON, GRUBER FARM, SHIPPENVILLE
Gruber Farms Mayola 10-4 292-2X 7972 379
s. Fern's Bonny Lad d. Cavalier's White Dolly
HOHENSEE, A., EL RANCHO ADOLPHUS, SCRANTON
Mabel of Pine Valley 6-11 305-2X 4862 224
s. Bobin of Robin Hill d. Tricksey of Treweryn
Linden Farms Verna 6-4 267C-2X 4068 174
s. Rockingham Pretor d. Superior's Olive
Adolphus Bella Buttercup 2-6 277C-2X 4901 236
s. Pine Valley's Bell-Boy d. Pine Valley's Ella
Adolphus Golden Irene 2-8 305C-2X 7082 306
s. Kelly Hill Ultra Rex d. Erin's Erma of Locust Grove
KATZEN, HARRY, SYKESVILLE
Sarah of Mar Kay 8-4 305C-2X 7166 401
s. Rockingham Volunteer d. Sylvia of Greenmont Farm
LEAMER, JAMES A., JR., FOREST RIDGE FARMS, DUNLO
Brilliant Lass of Forest Ridge 1-9 294C-2X 6122 277
s. Coldspring's B. R. Brilliant d. Elizabeth of Cherry Land Farm
PENNSYLVANIA STATE UNIVERSITY, UNIVERSITY PARK
Penstate Percys Abbey Lady 2-1 305-2X 9336 402
s. Llan Fair Count's Percy d. Penstate Noble's Abbey
RHOADS, JEROME H., "RHOADSACRES", KIRKWOOD
Rolling Acres Norene 8-11 365-2X 11670 475
s. Valleywood Horatius d. Wasteland Norma
Phoebe of Rhoadsacres 3-7 305C-2X 4594 228
s. Coldspring's Royal Prediction d. Linda of Rhoadsacres
RUTTER BROTHERS, YORK
Pine Grove Farms Lulubelle 9-3 305C-2X 11221 520
s. Demon's Hornet of Pine Grove d. Demon's Isabelle of Pine Grove
Steadfast Rose of Myers Farms 7-11 305C-2X 8297 428
s. Gwynllan King Steadfast d. Gwynllan Ranger's Rose
Wilgorlan Farms Delight 6-2 305C-2X 9219 522
s. Gardenville Coronation King d. Mill Creek's Dairy Girl
Maggie of Rutter Bros 5-1 290C-2X 5956 308
s. Colleen's Commander d. Brooklandwood Alicia
Lily of Rutter Bros 5-1 303C-2X 6216 362
s. Colleen's Commander d. Advocate's Neta
SCHIFFER, HERBERT, HERBERT'S HILL FARM, WEST CHESTER
Herberts Willing Danae 4-10 305C-2X 6900 330
s. Nyala Prince's Lad d. Danae's Pride of The Glen
Herberts K Gardenia 3-11 269C-2X 8372 398
s. Fairlawn K. Interpreter d. Glenburnie Royal's Gardenia
Herberts K Pansy 3-6 266C-2X 5748 262
s. Fairlawn K. Interpreter d. Battenkill Pansy
STEELE, TED & QUERIPEL, WARREN, CELEBRITY FARMS, NEW HOPE
Whitebry Golden Charity 1-4 365C-2X 7215 348
s. Curtiss Candy Golden Curtiss d. Whitebry Hollistar's Hope

STONOROV, OSKAR, MR. & MRS., MONTCALM FARM, PHOENIXVILLE
Broadwater Bess 8-5 240-2X 6964 288
s. Charlescote Plantagenet d. Noble's Dorothy of Sunnyside

SOUTH CAROLINA

FLETCHER, J. & O. J., BEAVER CREEK FARM, McCOLL
Beaver Creek Fearless Jewell 4-4 305-2X 8225 395
s. Klondike Premost Fearless d. Beaver Creek Adonis Jewell

TENNESSEE

HOUSLEY, LEE, HOUSLEY DAIRY FARM, ATHENS
Franchester Melo Bouquet 2-5 295C-2X 7893 331
s. Fairlawn K. Melba d. Arrus Handy Bouquet

TEXAS

PETERSON, HARRY, HILLCREST FARMS, AUSTIN
Coopers Actors Roxanna 5-10 305C-2X 8335 430
s. Cooper's Actor d. Cooper's H. Roxy
Atlasta Farm Trudy 3-4 305C-2X 6172 330
s. Atlasta Farm Pilot d. Atlasta Farm Hellen
Haddons J Susy 3-1 295C-2X 6879 317
s. Fairlawn Actor's Jupiter d. Delwake Sylvia

VERMONT

BERRY, RUTH & HARTLEY, HIGH HOLLOW FARMS, LANDGROVE
Ruleewen C Desire 4-7 247C-2X 4960 240
s. Two Brooks Challenge d. Whimsy Devotion
MOODY, A. R. & SONS, FAIR FIELD FARM, JACKSONVILLE
Fair Field Midnight Tirza 10-5 305C-2X 6613 290
s. Midnight Rustler of The Glen d. Fair Field Genevieve
PERRY, RALPH H., MAPLEWOOD FARM, IRA
Maplewood Ajaxs Dee Dee 3-9 305C-2X 8222 441
s. Caumsett Ajax d. Maplewood Mont Dianne Alice
SMART, S. BRUCE, BROMLEY FARM, PERU
Bromley Marauders Starlet 2-6 305C-2X 7750 387
s. Howland Select's Marauder d. High Mowing S. Day Star
VERMONT AGRICULTURAL EXPERIMENT STATION, BURLINGTON
U V M Superb Rose 10-8 360C-2X 13229 598
s. Cornell Royal Superb d. U. V. M. Viking Rose

VIRGINIA

CROWGEY, R. R., HAM FARM, WYTHEVILLE
Thorncroft Martha 3-1 361-2X 8635 413
s. Northern F Leader d. Maegeo Valorous Martha
GOULDIN, J. M., ESTATE, WINDSOR FARM, TAPPAHANNOCK
Windsor Pirates Belva 5-10 305C-2X 7619 383
s. Riegeldale Emory's Pirate d. Madrey Farm Princess Belva
Windsor Pirates Rosette 4-3 305C-2X 6955 325
s. Riegeldale Emory's Pirate d. Rose of Armsted Hill
PADDOCK, ASHLEY, MRS., BEN VENUE, THE PLAINS
Ideals Standbest Mona 6-6 305C-2X 11280 613
s. Ideal's Standbest d. Ideal's Jubilee's Mona
Ideals Admirals Betsy 3-11 355C-2X 12967 614
s. Ideal's Admiral d. Ideal's Beacon's Betsy
YOUNG, W. L., MR. & MRS., ROSE VALLEY FARM, FRANKLIN
Rose Valley Golden Actress 6-7 271C-2X 7298 405
s. Hunterdale Golden Maxim d. Hillbright Actress

WASHINGTON

DYNES, GEORGE M., RIVERVIEW FARMS, MOUNT VERNON
Valley Gem Josie 15-2 305C-2X 9330 402
s. Grassland Courier d. Valley Gem Hester
Cloverleaf Roses Patsy 9-4 305C-2X 8533 395
s. Chuckanut Phyllad d. Bonnie's Darigold Rose
Riverview H B Sunshine 4-3 344-2X 8458 442
s. Riverview General's Honey Boy d. Riverview Countess Melody
Riverview Cherubs Cora 3-7 305C-2X 11915 528
s. Wyno Beau's Cherub d. Riverview General's Marigold
Riverview Cherubs Cinderella 3-3 318-2X 6921 374
s. Wyno Beau's Cherub d. Riverview Pauline
JOHNSON, ALBERT, DENNY-DALE FARM, MOUNT VERNON
Prestdale Monarchs Ina 8-2 279C-2X 6733 293
s. Chedco Monarch d. Inetta R. of Prestdale
Almar Desire Pablo 7-7 305C-2X 8517 453
s. Chicona Pablo d. Dreamy Eyes of Chicona
Molly of Estoos Ranch 6-2 305C-2X 7301 411
s. Don Pablo d. Estoos Ranch Mable
OLSON, JAMES P., RIVER ROAD FARM, MOUNT VERNON
River Road Royals Lou 7-0 305C-2X 7762 391
s. Western Glow Maryann's Royal d. River Road Lassie
POWER, L. W., CHUKLUCK FARM, BURLINGTON
Western Glow Tiddy Ann 6-7 305-2X 9611 507
s. Western Glow Maryann's Royal d. Wesclair Twilight
Chukluck Lucky Lady 6-5 305C-2X 11909 606
s. Western Glow Man O'War d. Bear Canyon's Lady
Chukluck Novelette 5-6 283C-2X 11346 546
s. Western Glow Lucky Strike d. Chukluck Novelty
PRICE, KENNETH C. & FAMILY, PRICE'S GOLDEN GUERNSEY DAIRY, PORT ORCHARD
Pineval Tactful 8-4 328C-2X 13298 552
s. Valley Gem Horatio d. Matilda of Pine Valley
Fir Ridge Bonni Sweetness 10-6 365C-2X 9581 476
s. Bonnibell Embassador d. West Valley Sweetness
Prices Tinkle Hattie 4-5 365C-2X 11832 554
s. Wandamere Tinkle's Royal d. Bonneville Hesper
Prices Tinkle Highgirl 3-6 365C-2X 11738 550
s. Wandamere Tinkle's Royal d. Price's Royal Hester
Prices Colleen of Distinction 2-5 305C-2X 7660 346
s. Wandamere Phyllis' Distinction d. Fir Ridge Bonni Cherbud
SHEARER, EARL H. & SONS, ERWANDA GUERNSEY FARM, GRANGER
Erwandas Rosemary 5-6 305C-2X 8354 390
s. Delphi Dell Mazie's Pride d. Delphi Dell Permino's Rose
Erwandas Rosalie 3-7 305C-2X 7228 402
s. Delphi Dell Lilly's Lucky d. Delphi Dell Permino's Rose
Erwandas May Bell 2-4 289C-2X 6861 386
s. Delphi Dell Sarah's Master d. Erwanda's Nina Bell
STAUFFER, IRA, VALMARK GUERNSEY FARM, LYNDEN
Proud Buttercups Dolly 10-10 305C-2X 7490 378
s. Rozelyn Danny d. Peggy's Proud Buttercup
Patsy Ann of Valmark 4-7 365-2X 9671 501
s. Rozelyn V. Marvel d. Valmark Valentine's Posey
SULLIVAN, PAT & MARK, HIDA'WAY FARMS, BELLINGHAM
Princess Royal Ann of Wayne 2-4 305C-2X 7329 415
s. Western Glow Man O'War d. Jerry's Princess of Wayne
VAN DER POL, BERT, LONE MAPLE FARM, MOUNT VERNON
Cedarcroft Pilots Pet 4-6 302C-2X 9220 506
s. Cedarcroft Prairie's Pilot d. Cedarcroft Master's Plenty
WHITE, CECIL, CEDARCROFT FARM, MOUNT VERNON
Cedarcroft Masters Lucinda 7-5 293C-2X 11093 548
s. Flying Horse Master's Don d. Cedarcroft Lucy
Cedarcroft Fantasy 6-5 365-2X 11539 563
s. Cedarcroft Master's Pedro d. Cedarcroft Don's Silver Flute

WISCONSIN

KUHTZ, C. H. & SONS, KUHTZDALE FARM, WAUKESHA
Kuhtzdale Kiplings Lena 6-9 305C-2X 7996 380
s. Gaylord Squire's Kiplings d. Lesliean's Audrey
LAWLER, T. M., KENOSHA
Lawler Prince Viranne 6-7 305-2X 6640 374
s. Lawler Annie's Prince d. Tarbell Dauntless Viranne
RAYNOR, JOSEPH L., GREEN VALLEY FARMS, WAUKESHA
Kenmoor Maxim Snowfli 11-2 305-2X 6831 339
s. St. James Count Maxim d. Kenmoor Coronet Clarabelle
Libertys Comrades Stephone 7-2 305C-2X 7625 340
s. Langwater Comrade d. Liberty's Parson's Selma
Riverdale Loreleis Heather 6-5 232C-2X 5726 247
s. Fairmount Raeder Hector d. Riverdale May's Lorelei
Wilds San Theresa 4-10 305C-2X 7122 362
s. Sanfadair Elmwood d. Wild Farms' Prince's Flavia
Riverdale B Maybelles Marabel 2-0 303C-2X 6362 302
s. Ideal's Wilma's Beacon d. Nan's Maybelle of Riverdale
TORREY, ROSCOE R., TORREY FARM, BRISTOL
Torrey Farm Majestys Dee 3-5 365C-2X 10727 519
s. Gaylord Kingmead's Majesty d. Torrey Farm Chickadee
Torrey Farm Skylight 2-5 305C-2X 7004 308
s. Wey Acres Colonel's Arthur d. Torrey Farm Skylark
WISCONSIN, UNIVERSITY OF, MADISON
U W Bonita Sultan Monogram 2-6 295C-2X 7524 297
s. Beau Brummel's Monogram d. U. W. Bonita Sultan

COULD WE INTEREST YOU?

Official records are important to you in the improvement of your herd. They are the yardstick which measures the direction in which a herd is going production-wise. Be in a position to quote official records on your cows by having them on either the Advanced Registry or Herd Improvement Registry test. Details will be promptly furnished by simply writing to The American Guernsey Cattle Club, Peterborough, New Hampshire.

Registration Certificates Allow You To . . .

• • • **enter** your animals on official test;

• • • **consign** them to recognized sales;

• • • **have** them officially classified;

• • • **show** them at approved fairs;

and, registered Guernsey herds can qualify

for the Club's national premium trademark

GOLDEN GUERNSEY Milk program !

So, be sure your Guernseys are registered promptly. Then you can take advantage of the special program privileges listed above. They mean extra profit for you ! !

GOLDEN GUERNSEY

THE AMERICAN GUERNSEY CATTLE CLUB

PETERBOROUGH, N. H.

"Remember Registered Guernseys Are Worth More!"

WHAT THE COWS ARE DOING
ON ADVANCED REGISTER TEST

SPECIAL NOTE: The Sires and Dams are shown for each cow with the first published credit for each record. Decimals and the months' per cent of butterfat are omitted. When more than one month's credit is computed at the same time only the last month's credit will appear with cumulative totals. These credits are subject to verification and correction.

EXPLANATION OF SYMBOLS

¶ before a cow's name indicates three-times-a-day milking.

before a cow's age indicates completed record when less than 305 or 365 days.

No symbol appears before the cow's name if milked twice daily.

The credits of cows in a herd owned by individuals other than the herd owner are published with the herd owners credits. It is impossible to publish them separately.

OWNER AND RECORD	Age	Days	Mo.	Credit For Month Milk	Credit For Month Fat	Total Credit Milk	Total Credit Fat
ALGER, JOHN H., SPRING BROOK FARM, BROADWAY, VA. ARHT							
Heiress's Heida of S B	7-1	256	Jul	763	41	7546	407
Fawns Flora of S B	5-6	252	Jul	909	48	9271	495
Heiress Helena of S B	4-7	263	Jul	704	41	8695	490
Juanitas Jeanie of S B	4-2	365	Jul	492	29	11122	574
Baroness Beryl of S B	4-3	277	Jul	479	24	8459	441
Confidences Carol of S B	4-3	144	Jul	1015	51	5659	272
s. McDonald Farms Pre Kelvin		d. Connie's Confidence of S B					
Keepsakes Hi Theresa of S B	3-2	365	Jun	187	11	8748	435
Helmas High Hester of S B	3-5	290	Jul	690	37	8996	455
Actress Pre Annora of S B	3-6	134	Jul	1117	54	5736	293
s. McDonald Farms Pre Kelvin		d. Annabelle's Actress of S B					
Sunbeams Hi Spot of S B	2-7	305	May	368	21	7657	415
Delights Hi Delores of S B	2-8	305	May	380	23	6268	285
Generous Hi Georgia of S B	2-6	305	Jun	223	12	6892	331
Elaines Hi Evy of S B	2-7	300	Jul	686	43	7380	427
Phylliss Pretty Lady of S B	2-4	320	Jul	780	40	9376	500
Connies Pre Karen of S B	2-4	229	Jul	733	36	6428	301
Heiress Pre Honora of S B	2-4	103	Jul	961	45	3397	167
s. McDonald Farms Pre Kelvin		d. Hilda's Heiress of S B					
Wilburn High Arlene	3-6	305	Mar	89	4	8276	410
ANDRUS, JULIA DYCKMAN MEMORIAL, INCORPORATED, BOURNEDALE FARMS, YONKERS, N. Y. ARHT							
Pine Hill A Miriam	12-2	361	Aug	642	28	12434	535
Bournedale Princess Laura	8-4	305	Apr	343	19	10201	510
Bournedale Princes Jenny	8-2	206	Aug	826	45	6495	356
Bournedale La Noces Belle	6-8	98	Aug	978	54	3335	179
s. Bournedale Ace's La Noce		d. Bournedale Princess Belle					
Hickrill Katonahs Bliss	5-4	211	Aug	998	53	8751	452
Bournedale Lincolns Gail	4-6	305	Apr	144	8	8422	431
Bournedale Lincolns Dione	4-7	305	May	152	11	4815	276
Bournedale Lincolns Dorothea	4-11	117	Aug	1165	62	4680	233
s. Bournedale Coronet's Lincoln		d. Bournedale Maxim's Dorothy					
Bournedale Lincolns Beatrice	3-10	305	Jul	9		7979	453
Bournedale Lincolns Dinah	2-9	365	Apr	210	12	7358	413
Bournedale Majestys Debbie	3-6	179	Aug	691	42	4553	263
Willowbys Premiers Flirt	2-11	46	Aug	907	41	1405	65
s. Leeside Premier's Duke		d. Quinton Flirt					
Bournedale Lincolns Dinah	3-11	46	Aug	1082	55	1618	86
s. Bournedale Coronet's Lincoln		d. Bournedale Diana-Ace					
AUCHINCLOSS, HUGH D., HAMMERSMITH FARM, NEWPORT, R. I. ARHT							
Hammersmith Farm Arty	6-4	225	Sep	1104	56	10466	485
Hammersmith Farm Hedy	3-6	365	May	604	36	10687	563
Hammersmith Farm Helvetia	5-9	217	Sep	721	46	6866	385
Hammersmith Farm Jasmine	3-2	305	Sep	257	18	11202	577
Hammersmith Farm Hannah	5-10	203	Sep	961	50	8040	387
s. Flying Horse Colonel's Hero		d. Farmlands Prediction's Justyne					
Hammersmith Farms Portia	3-3	212	Sep	703	40	6780	341
Hammersmith Farm Party Girl	2-2	305	Aug	552	40	8173	465
Hammersmith Farm Pamela	2-4	282	Sep	624	41	7451	451
Hammersmith Farm Hedda	4-10	305	Apr	564	36	9390	508
BARROWS, LOIS M., GREENE, N. Y.							
Holcomb's L. Elena	2-3	262	Jul	527	28	5655	288
BELL, SAMUEL H., "ROCKWOOD", DUBLIN, VA. ARHT							
Rockwood Queen Elizabeth	4-3	164	Jul	985	41	6055	260
s. King of Brightwood		d. V. P. I. Royal Flora Lora					
Rockwood D P Arlene	4-7	122	Jul	820	33	3738	169
s. Clear Springs Double Prediction		d. Rockwood Velda					
Rockwood D P Bess	2-9	305	Apr	349	21	7321	379
Rockwood Broadcasters Levina	2-10	305	Jul	116	5	8953	421
Rockwood Broadcasters Dream	2-8	305	May	240	13	7524	379
Rockwood R M Jewel	2-8	305	May	275	16	6359	362
Rockwood Generals Velda	2-8	305	May	191	11	5521	268
Rockwood Generals Sweetie	2-10	305	Jul	53	3	5676	303
Rockwood Broadcasters Peach	2-8	305	May	632	38	8687	426
Rockwood Lucky Susie	3-4	130	Jul	444	20	3065	124
s. Dan Valley Lucky Strike		d. Dan Valley Susie					
Rockwood D P Pink	2-9	305	Jul	649	33	10004	446
Rockwood R M Kella	2-8	305	Jul	52	2	7270	362
Rockwood Generals Flower	3-3	76	Jul	1291	59	3232	157
s. Bayville Generalissimo		d. Rockwood K. C. Mayflower					
Rockwood D P Red Ruby	2-4	305	Jul	298	17	8360	415
Rockwood C B Catherine	2-4	288	Jul	732	38	9078	451
Rockwood C B Keepsake	2-5	291	Jul	470	24	6269	282
Rockwood C B Mickey	2-4	289	Jul	578	32	7533	363
Rockwood D P Mamie	2-8	77	Jul	920	50	2403	123
s. Clear Springs Double Prediction		d. Rockwood K. C. Belle					
Rockwood K C Lady	2-7	117	Jul	941	46	4057	186
s. Rockwood Katrina's Comet		d. Rockwood Lady Key					
Rockwood K C Margaret	2-7	92	Jul	1028	53	3311	176
s. Rockwood Katrina's Comet		d. Rockwood Lady Margie					
Rockwood D P Phillis	2-5	287	Jun	298	16	6117	318
Rockwood Broadcaster's Flower	2-4	305	Feb	125	6	6853	289
Rockwood Broadcaster's Sweetie	2-8	305	Feb	634	33	7360	361
Rockwood D. P. Flapper	2-7	305	Feb	157	10	6491	359
BERRY, JAMES D., JR., WINDY HILL FARM, TITUSVILLE, PA.							
Fer Manor Marva Lu	5-7	126	Aug	1270	53	6004	284
s. General Lu of Fer-Manor		d. Fer-Manor Martha					
Spring Knoll Barons Vivian	#3-6	343	Jul	214	11	7431	375
Begeacres Ruthie	3-0	305	Jun	349	18	8482	395
Riverview B C Carol	2-5	304	Aug	627	37	8688	497
Windy Hill Farms Ardelle	2-4	334	Aug	548	28	9130	440
Wilgorlan Farms Content	2-3	157	Aug	703	34	4138	206
Coldsprings B V Frances	2-2	365	Aug	249	15	7819	443
Coldsprings B V Buttercup	2-0	187	Aug	510	30	4509	223
Windy Hill Farms Lala	2-3	170	Aug	625	33	4518	236
Windy Hill Farms Jeanette	2-3	136	Aug	644	36	3369	162
s. McDonald Farms Steadfast		d. Windy Hill Farms' Jean					
McDonald Farms Miss Tonita	2-4	302	Aug	609	32	7958	386
CHANDLER, WALLACE S., HILLCREST FARM, ASHEBORO, N. C. ARHT							
Golden Rose Rainbow	#6-5	244	May	594	30	7791	369
Hillcrest Noble Rosebud	5-7	86	Aug	1368	64	3730	161
s. Hillcrest Noble Maxim		d. Hillcrest Prince's Rosetta					
Hillcrest Princess Patricia	3-4	305	Jun	321	17	9925	459
Hillcrest Noble Jenny	#2-10	291	May	253	14	5095	278
Hillcrest Princess Mamie	3-4	137	Aug	1045	59	4768	230
s. Clear Springs' Effie's Prince		d. Lucky Ace's Dairymalden					
Hillcrest Predictor Reba	3-4	213	Aug	882	45	5670	284
s. Grandview Predictor's Premium		d. Hillcrest Princess Ruby					
Hillcrest Predictor Mary	#2-10	290	Jun	356	19	6809	346
Hillcrest Predictor Jessie	2-8	278	Mar	464	28	5371	269
Hillcrest Predictor Bunny	3-5	83	Aug	1285	55	3299	133
s. Grandview Predictor's Premium		d. Hillcrest Noble Bess					
Hillcrest Predictor Rosalee	3-3	137	Aug	1157	56	5084	233
s. Grandview Predictor's Premium		d. Hillcrest Prince's Rosetta					
Hillcrest Princess Pansy	#2-6	298	Apr	448	21	5797	273
Hillcrest Princess Lois	2-10	153	Aug	885	46	4416	240
s. Clear Springs' Effie's Prince		d. Sikco Maxim Laura					
Hillcrest Princess Terry	2-10	123	Aug	1183	54	4600	216
s. Clear Springs' Effie's Prince		d. Appin's Twilight					
Hillcrest Predictor Bunny	2-5	305	Mar	522	27	7240	315
Hillcrest Princess Lila	#4-8	288	Jan	129	7	7441	347
Hillcrest Princess Mabel	3-4	305	Mar	89	4	6762	318
CHURCH FARM SCHOOL, GLENLOCH, PA.							
Penny Boys Ethel of C F S	2-3	305	Jun	104	5	8269	401
Penny Boys Marian of C F S	2-1	305	Apr	440	20	8451	380
Penny Boys Melody of C F S	#2-3	293	May	888	48	8360	436
Penny Boys Bloom of C F S	2-1	305	May	561	29	7848	376
Penny Boys Flossie of C F S	2-2	305	Jun	136	7	7576	398
Grandees Diety of C F S	#2-3	278	Jul	717	41	7910	410
Grandees Ethelia of C F S	#2-3	274	Jul	564	33	7430	387
Penny Boys Bella of C F S	#2-2	294	Jul	728	34	9143	428
Penny Boys Sallie of C F S	#2-1	304	Jun	612	34	6714	344
Grandees Paula of C F S	#2-1	283	Jul	576	35	6913	362
Grandees Altra of C F S	#2-1	280	Jul	696	36	7619	368
Minnie of C F S	#2-1	204	May	718	42	5229	288
Grandees Pride of C F S	2-3	214	Sep	647	45	6220	339
s. Mt. Ephraim's Grandee		d. Noble Lee's Middle of C F S					
Grandees Nesta of C F S	2-2	243	Sep	660	35	6793	337
s. Mt. Ephraim's Grandee		d. Charles' Esther of C F S					
Penny Boys Molly of C F S	2-2	230	Sep	748	42	6802	325
Pennyanti of C F S	2-5	135	Sep	740	37	3637	181
s. Fairlawn Actor's Penny Boy		d. Prince Lee's Lovely of C F S					
Penny Boys Queen of C F S	2-2	214	Sep	720	43	5938	310
s. Fairlawn Actor's Penny Boy		d. Duke's Princess of C F S					

Penny Boy Sonsie of C F S	2-4	128	Sep	808	42	4032	193	
s. Fairlawn Actor's Penny Boy		d. Prince Lee's Cilla of C F S						
Grandee's Bonita of C F S	2-3	305	Jan	130	7	7647	367	
CONOVER, CLIFFORD L., MR. & MRS., CONOVER'S HIGHTSTOWN GUERNSEY DAIRY, HIGHTSTOWN, N. J.								
¶Conover's Commander Beauty H.	3-2	199	Jul	1529	68	11198	516	
¶Conover's Fashioner Bette	2-4	365	Jul	949	51	12435	734	
¶Conover's Levity King's Hope	4-9	365	May	660	40	16510	888	
¶Conover's Melba Doloris	2-2	365	Jul	355	22	13656	747	
¶Conover's Melba Doloris Olive	2-2	163	Jul	1031	49	6479	317	
¶Conover's Melba Etta	2-7	365	Jul	412	27	10424	687	
¶Conover's Melba Gleam	2-6	102	Jul	1456	73	5002	227	
s. Riegeldale Melba's Fortunate		d. Ring-Win King's Gleam						
¶Conover's Melba Jewel	2-3	294	Jul	1060	54	11193	616	
¶Conover's Melba Polly	2-2	122	Jul	1181	63	5205	264	
s. Riegeldale Melba's Fortunate		d. Mars' Shirley of Mercer						
¶Conover's Melba Queen	2-4	313	Jul	843	54	9353	578	
¶Conover's Melba Retta	2-3	365	Jul	738	44	12473	745	
¶Conover's Melba Ruby	2-3	127	Jul	1275	71	5752	313	
s. Riegeldale Melba's Fortunate		d. Cavalier's Wallie of Mercer						
¶Conover's Melba Wallie	2-7	335	Jul	796	47	10133	608	
¶Conover's Melba War Daisy	2-1	153	Jul	1025	53	5609	287	
¶Conover's Romulus Holly	2-2	142	Jul	1279	70	6495	321	
¶Conover's Royal's Hope	5-5	292	Jul	1433	59	15106	685	
¶Conover's Steadfast Blanche	3-3	182	Jul	1231	60	8977	430	
¶Coronation Majestic's Jessica	7-1	264	Jul	1424	71	13961	750	
¶Fairlawn Performer's Laurie	9-3	259	Jul	1298	56	12016	556	
¶Haven Hill S. Desire	3-11	99	Jul	1391	72	5145	252	
s. Haven Hill Melba's Steadfast		d. Haven Hill Melba's S. Lesire						
¶Leeside Majestic Dareen	2-4	335	Jul	1146	62	12376	711	
¶Leeside Majestic Maple	3-7	239	Jul	1563	70	13206	584	
¶Leeside Majestic Princess	4-2	82	Jul	1825	103	5233	280	
s. Riegeldale Melba's Majestic		d. Leeside Southern Princess						
¶Limekiln Majestic Sunspot	4-5	102	Jul	1634	81	5808	281	
s. Riegeldale Melba's Majestic		d. Leeside Northern Moonbeam						
¶Riegeldale Fortunate Holly	3-7	365	May	215	13	15782	911	
COWAN, PHIL W., COWAN FARM, OSHKOSH, WIS.								
Cowan Farms Marks Abigail	7-3	195	Sep	844	40	8494	367	
s. Western Glow Royal Mark		d. Cowan Farms Ethyle						
Chedco Marvel	5-10	193	Sep	681	29	7066	314	
s. Chedco Advance		d. Chedco Butterfat Marvel						
Colbys Edith	3-10	181	Sep	970	48	7922	360	
s. Langmeadow Envy's Royal		d. Langmeadow Moonglow						
Cowan Farms Lairds Bluebell	4-7	80	Sep	1270	55	3769	173	
s. Tarbell Farms Peerless Laird		d. Cowan Farms Laird's Betsy						
Yellow Creek S Queenie	3-2	231	Sep	658	42	7574	412	
s. Yellow Creek Jewel Supreme		d. Terra Vista Queen						
Yellow Creek S Fancy	2-6	214	Sep	1049	58	8877	435	
s. Yellow Creek Jewel Supreme		d. Yellow Creek Rose Blossom						
DAINES, C. J. & DWYTH M., CACHE MEADOW FARM, LOGAN, UTAH. ARHT								
Cache Meadow Allenda	2-2	255	Jun	696	32	6963	326	
Cache Meadow Bettina Lass	2-4	222	Jun	728	30	5857	269	
Cache Meadow C. Berma	2-3	35	Jun	1036	51	1187	58	
s. Fairlawn K. Courageous		d. Theo-Vale Royal Berma						
Cache Meadow C. Dagna	2-2	84	Jun	1054	56	3368	159	
s. Fairlawn K. Courageous		d. Cache Meadow Dagna						
Cache Meadow C. Hephzipah	2-2	61	Jun	1081	55	2206	101	
s. Fairlawn K. Courageous		d. Cache Meadow Hephzipah						
Cache Meadow C. Mathilde	2-3	159	Jun	807	44	5299	269	
s. Fairlawn K. Courageous		d. Cache Meadow Mathilde						
Cache Meadow C. Memory	2-4	235	Jun	693	36	6522	332	
Cache Meadow C. Patricia	2-1	78	Jun	841	38	2452	113	
s. Fairlawn K. Courageous		d. Wandamere Patricia						
Cache Meadow C. Polly	2-2	25	Jun	831	44			
s. Fairlawn K. Courageous		d. Cache Meadow Polly						
Cache Meadow C. Sweetheart	#2-2	266	Mar	196	13	4963	269	
Cache Meadow C. Verda	2-3	80	Jun	1046	47	2859	128	
s. Fairlawn K. Courageous		d. Cache Meadow Verda						
Cache Meadow C. Xora	2-4	109	Jun	894	41	3442	172	
s. Fairlawn K. Courageous		d. Theo-Vale Royal Xora						
Cache Meadow Della	#3-5	222	Mar	233	15	4369	224	
Cache Meadow Deltura	2-2	290	Jun	464	27	5993	331	
Cache Meadow Dolce	3-6	45	Jun	1183	65	1760	93	
s. Cache Meadow Peerless		d. Cache Meadow Dewrissa						
Cache Meadow Helena	2-3	127	Jun	883	44	4310	236	
s. Cedarcroft Regal's Loverfold		d. Delphi Dell Helena's Beauty						
Cache Meadow Kathy	3-2	305	Apr	321	18	7168	376	
Cache Meadow Maid	3-5	305	Apr	223	11	7355	337	
Cache Meadow Margo	2-7	280	Jun	818	40	9526	486	
Cache Meadow Maylou	3-4	305	Apr	400	25	7783	396	
Cache Meadow Patrina	3-7	305	Jun	408	20	7318	386	
Cache Meadow Patrine	2-2	162	Jun	784	39	4661	229	
s. Cache Meadow Predominant		d. Cache Meadow Pennyrue						
Cache Meadow Polly	3-8	305	Mar	11		8881	481	
Cache Meadow Sadie	2-1	248	Jun	420	22	4022	211	
Cache Meadow Sylvia	2-7	178	Jun	578	32	4326	232	
Cache Meadow Tinette	2-4	264	Jun	583	29	6857	308	
Cache Meadow Xora	2-7	305	Apr	499	26	8773	448	
Delphi Dell Sweetheart Blossom	4-4	305	Mar	236	15	10926	545	
Sterling A. Hollara	3-1	273	Jun	492	25	7019	354	
Sterling B. Corliss	3-0	242	Jun	649	41	5839	342	
Sterling Ben's Benita	3-0	194	Jun	844	45	6410	361	
Sterling Ben's Marietta	#2-9	227	Jun	138	7	4312	246	
Sterling Ben's Patsy	3-1	224	Jun	611	36	6387	321	
Sterling Ben's Zena	3-1	218	Jun	627	27	6380	300	
Sterling B. Fanny	#2-11	233	Jun	120	6	4729	231	
Sterling B. Lulu	3-2	139	Jun	967	43	5319	244	
s. Hominy Hill Benefactor		d. Sterling Lute						
Sterling B. Sal	3-5	205	Jun	476	23	4528	251	
DAINES, O. S., SANLYNN FARM, OGDEN, UTAH. ARHT								
Sanlynn Dimples	5-11	305	Jun	518	29	8626	436	
Sanlynn Gem	2-2	305	Jul	298	14	6009	284	
Sanlynn Tong	2-0	305	Jun	197	11	5321	254	
Sanlynn Sally	3-6	305	May	475	22	6974	340	
Sanlynn Laurie	3-6	94	Aug	1081	48	3118	150	
s. Bonnibell Delightful Dictator		d. Theo-Vale Royal Laura						
Sanlynn Daffie	2-3	305	Jun	51	2	7021	336	
Sanlynn F L Starlet	2-4	305	Jun	186	8	5478	254	
Sanlynn F L Twinkle	2-4	305	Jun	223	12	5994	281	
Sanlynn E Twilight	2-5	305	Jul	111	5	5297	279	
Sanlynn E Tersa	1-11	305	Aug	314	14	7837	306	
Sanlynn Clover	3-4	105	Aug	994	44	3936	149	
s. Bonnibell Delightful Dictator		d. Sanlynn Carmen						
DAVIS, ROBERT S., IDACREST GUERNSEY FARM, KUNA, IDAHO. ARHT								
Idacrest Vikings Anna	#6-6	355	Feb	354	20	12370	609	
Ubilla Ginny Lee	4-0	90	May	1724	75	4980	224	
Idacrest T Phylis	2-11	140	May	1271	61	6638	323	
Idacrest T Barbarita	#1-11	355	Feb	432	24	11516	521	
Idacrest T Kathy	2-6	229	May	972	48	7218	348	
Bobo Z	3-2	305	Jul	197	9	9826	465	
Idacrest T Artist	1-11	296	May	700	42	7420	391	
Idacrest N Phylena	#2-1	285	Aug	190	9	10438	454	
Idacrest Actors Betty	2-2	239	Jul	859	43	7423	341	
Idacrest N Annabelle	#2-0	288	Jul	833	44	9525	462	
Idacrest N Flower	2-0	305	Jul	763	37	8350	404	
Idacrest N Maureen	#2-1	264	Jul	656	34	6705	358	
Idacrest B Marylou	1-11	305	Sep	947	40	12010	524	
Idacrest B Phyldora	2-0	69	May	1519	60	3264	141	
FRAZIER, LLOYD J., ROUGILLA FARM, ELLSWORTH, MAINE.								
Rougilla Billie Juno	4-11	92	Jul	1539	58	4938	201	
s. Haven Hill Melba's Bill		d. Juno of Beachcroft						
FULLER FARMS, SHELBYVILLE, IND. ARHT								
St. Albans Actors Elizabeth	11-10	205	Aug	884	41	7752	351	
s. Wildwood Actor's August		d. Gayoso Betsy's Elizabeth						
¶Fuller Farms Golden Maytime	7-11	305	May	105	4	11375	462	
Eagle Valley Appollos Coy	8-7	305	Aug	122	5	10147	450	
Villa Crest Kings Dainty	7-12	161	Aug	1318	75	7734	420	
s. Villa Crest Levity King		d. Yellow Creek King's Dairy Maid						
Fuller Farms K Judith	6-10	171	Aug	755	40	6216	337	
s. McDonald Farms Keynoter		d. Lad's Judy						
Fuller Farms Happy Mae	5-9	365	Jul	62	3	9504	435	
McDonald Farms Pre Norose	7-8	291	Aug	276	14	8930	437	
¶Fuller Farms Moonlight	6-3	39	Aug	1505	67	1792	80	
s. McDonald Farms King Nathan		d. Fuller Farms Golden Moonbeam						
¶Fuller Farms Junbright	5-6	248	Aug	572	25	7680	349	
¶Fuller Farms Golden Gracetta	5-6	180	Aug	1389	66	9300	432	
s. McDonald Farms Golden Lad		d. Fuller Farms Royal Gracie						
Fuller Farms Patsy Nan	5-9	176	Aug	1032	55	7382	373	
s. McDonald Farms King Nathan		d. Alfacrest's C. A. Patsie Ann						
¶Fuller Farms Rachelle	5-0	305	Apr	314	20	8756	449	
¶Eagle Valley H Corana	5-0	365	Apr	506	31	13684	692	
Fuller Farms Natha	4-7	255	Aug	798	39	7926	367	
s. McDonald Farms King Nathan		d. Fuller Farms Golden Nada						
Fuller Farms Irish Doll	4-2	305	Aug	643	37	10082	533	
Henslee Farms D Dagnar	4-7	81	Aug	1024	50	3139	144	
s. McDonald Farms Distinctor		d. McDonald Farms Fore Dorothy						
¶Fuller Farms Naqueen	4-5	217	Aug	896	39	7673	303	
s. McDonald Farms King Nathan		d. Seco-I-Queen						
Fuller Farms Irish Favor	4-5	160	Jul	776	34	5262	240	
s. Fuller Farms Mr. Pat		d. Fuller Farms Golden Favor						
Fuller Farms Idealia	3-11	302	Aug	390	23	7569	409	
¶Fuller Farms Faithful Bess	3-9	365	Jul	183	10	7698	418	
¶Fuller Farms Faithful Lil	4-13	281	Aug	863	42	9412	412	
¶Fuller Farms Irish Monita	4-6	137	Aug	1181	48	6178	241	
s. Fuller Farms Mr. Pat		d. Fuller Farms Monita						
Fuller Farms Snowball	4-2	167	Jul	1005	40	6506	299	
s. Gayhead's Imperial		d. Seco Hoosier Snowflake						
Fuller Farms Golden Babette	3-2	365	Apr	261	14	9293	435	
Fuller Farms Natrose	3-7	305	Apr	314	16	7881	353	
¶Fuller Farms Faithful Belline	3-10	305	Jun	540	28	7471	379	
Fuller Farms Peerless Maybloom	3-9	275	Aug	302	16	6801	341	
Wintercrests L Frolic	4-2	103	Aug	964	50	3810	177	
s. Two Brooks Lordship		d. Avis' Frolic of Smithdale						
Philana of McDonald Farms	5-9	232	Aug	458	28	7504	404	
s. McDonald Farms Speculator		d. Silver Forest Royal Janet						
¶Fuller Farms Peerless Emprint	3-9	246	Aug	969	52	9324	475	
Fuller Farms Golden Andra	3-7	283	Aug	751	39	7922	392	
Fuller Farms N Faith	3-7	280	Aug	687	40	8478	422	
¶Fuller Farms Golden Mary	3-11	130	Aug	1060	48	4935	206	
s. McDonald Farms Golden Lad		d. Windale Corona's Mary Lee						
Wintercrests L Mary Belle	3-8	298	Aug	613	34	7416	340	
¶Eagle Valley D Favncy	3-4	290	Aug	659	37	9544	476	
Fuller Farms Peerless Moonglow	3-6	186	Aug	657	38	6271	314	
s. McDonald Farms Fore Peerless		d. Fuller Farms Moonlight						
Fuller Farms Lilabett	3-6	184	Aug	878	51	6036	292	
s. St. Albans Actor's Valiant Boy		d. St. Albans Actor's Elizabeth						
Fuller Farms Golden Cynth	3-4	251	Aug	857	41	8105	362	
Fuller Farms Golden Patsy	3-0	343	Aug	708	36	9205	429	
Fuller Farms Golden Gal	#3-2	284	Aug	38	2	5322	272	
¶Fuller Farms Peerless Coquette	3-3	248	Aug	1059	52	10086	501	
Fuller Farms Peerless Lila	3-8	141	Jul	738	41	4549	262	
s. McDonald Farms Fore Peerless		d. Starr Farm Miss Lilly						
Fuller Farms Lovely Lillian	3-2	282	Aug	593	34	7380	375	
¶Fuller Farms Faithful Starlite	2-7	365	May	299	16	11406	519	
¶Fuller Farms Lovely Nymph	2-6	365	May	271	16	10060	543	
Fuller Farms Peerless Onita	3-7	93	Aug	1429	75	4308	205	
s. McDonald Farms Fore Peerless		d. Fuller Farms Monita						
Fuller Farms Happy Linda	3-4	145	Aug	1180	67	6863	363	
s. Eagle Valley Daisy's Hassan		d. Eagle Valley C. Lindy						
¶Blue River Lovely Lassie	3-3	143	Aug	1042	50	5432	245	
s. Fuller Farms Confider		d. Red Cross Gay Lassie						
¶Fuller Farms Peerless Lorella	2-8	305	Jul	192	10	5793	314	
¶Fuller Farms Miss Butterball	2-8	352	Aug	677	39	8373	447	
¶Fuller Farms Faithful Barbara	2-9	312	Aug	707	37	8233	388	
¶Fuller Farms Miss Ketrude	#2-5	293	Apr	574	30	6051	300	
¶Fuller Farms Edna	2-9	291	Aug	726	39	7729	381	
¶Fuller Farms Golden Narol	2-3	365	Jul	263	12	8645	415	
Blue River Peerless Lady	2-4	305	Jun	387	19	7934	387	
¶Wintercrests Chieftain Frolic	2-2	365	Jul	361	16	9856	427	
McDonald Farms Jolly Sonita	3-11	167	Aug	1010	59	6882	333	
s. McDonald Farms High Neptune		d. McDonald Farms King's Monita						
¶McDonald Farms Jolly Senorita	3-7	305	Jul	93	5	7230	359	
McDonald Farms Le Rosette	4-8	201	Aug	738	38	7327	336	
s. McDonald Farms S. Leader		d. McDonald Farms Pre Karena						
¶Fuller Farms Peerless Faith	2-3	365	Jul	430	23	6685	372	

¶Fuller Farms N Charlotte	2-4	305	Jul	438	21	4675	245	
¶Blue River Peerless Emily	#2-1	364	Aug	106	5	8168	430	
Fuller Farms Gallant Joy	2-3	314	Aug	480	26	8531	447	
¶Fuller Farms Gallant Turquoise	2-1	305	Jul	65	3	4921	287	
¶Fuller Farms Nema	2-1	361	Aug	380	24	6360	336	
¶Fuller Farms Gallant Ranita	2-0	365	Aug	741	40	9257	460	
Fuller Farms Gallant Agatha	2-7	160	Aug	724	39	4460	206	
s. McDonald Farms Fore Romeo		d. Fuller Farms Natha						
¶Fuller Farms Golden Patty	2-3	305	Aug	280	13	8112	395	
¶Fuller Farms Faithful Nada	2-0	353	Aug	550	26	8221	371	
Fuller Farms Peerless Bubbles	2-4	209	Aug	814	43	7103	352	
s. McDonald Farms Fore Peerless		d. Caumsett Ocean Bab						
¶Fuller Farms Peerless Content	#1-10	304	May	423	25	5961	321	
¶Fuller Farms Gallant Athia	2-6	135	Aug	668	36	3636	162	
s. McDonald Farms Fore Romeo		d. Fuller Farms Nathia						
¶Fuller Farms Peerless Carrie	2-0	305	Aug	631	39	7557	428	
¶Fuller Farms Lovely Glow	2-5	167	Aug	907	46	5208	254	
s. Fuller Farms Confider		d. Heflen's Gloria						
¶Fuller Farms Golden Keda	2-0	305	Aug	535	33	7753	348	
¶Fuller Farms Lovely Lonita	2-0	268	Aug	790	34	8109	331	
Fuller Farms Peerless Moonstone	2-1	286	Aug	756	43	9504	464	
Fuller Farms Peerless Fayette	2-4	129	Aug	915	38	4903	189	
s. McDonald Farms Fore Peerless		d. Fuller Farms Golden Fay						
McDonald Farms Jolly Sylvette	3-4	241	Aug	684	45	7841	467	
s. McDonald Farms High Neptune		d. McDonald Farms Le Philberta						
¶McDonald Farms Le Sidella	3-4	214	Aug	1048	61	8489	449	
s. McDonald Farms S. Leader		d. McDonald Farms Idelle						
¶Big Maple S Monnie	2-0	125	Aug	1077	49	4639	200	
s. Boulder Bridge Shepherd		d. Big Maple Monnie						
McDonald Farms Le Sonsie	3-9	196	Aug	788	51	7011	390	
s. McDonald Farms S. Leader		d. McDonald Farms Fair Rose						
McDonald Farms Ideal Tamar	2-2	196	Aug	699	39	5583	294	
s. McDonald Farms Ideal		d. Philana of McDonald Farms						
McDonald Farms Ideal Tamara	2-3	158	Aug	862	41	5572	256	
s. McDonald Farms Ideal		d. Philana of McDonald Farms						
¶Lookwell S Georgia	1-10	191	Aug	603	32	4525	213	
s. Lookwell T. Spotlight		d. Lookwell Count's Governess						
¶McDonald Farms Miss Tossel	2-3	191	Aug	735	40	5644	284	
s. McDonald Farms Premier		d. McDonald Farms Ideal Ravinia						
Eagle Valley H Corana	6-3	57	Aug	1386	60	2670	117	
s. McDonald Farms Hassan		d. Eagle Valley Appollo's Coy						
Fuller Farms Peerless Content	2-10	20	Aug	736	34	736	34	
s. McDonald Farms Fore Peerless		d. Guernsey Maid's Confident						
¶Fuller Farms Lovely Leota	2-2	365	Mar	35	2	8592	432	
Fuller Farms Peerless Onita	2-6	305	Mar	445	24	8861	414	
¶Henslee Farms D. Dagmar	3-4	365	Mar	56	3	11090	553	
¶Fuller Farms Golden Maybelle	3-3	305	Feb	110	5	10234	433	
¶Fuller Farms Lovely Girl	2-4	365	Feb	242	12	10272	494	
Fuller Farms Nala	3-10	305	Feb	248	17	7912	427	
Blue River Lovely Lassie	2-3	305	Feb	81	4	7024	342	

GOODRICH, JOHN B. & WARNES, WILLIAM, GOODRICH FARMS, WINCHESTER, IND. ARHT

Goodrich Farms Bombers Dainty	2-5	193	Jul	734	32	5124	229	
Goodrich Farms Bomber's Olga	1-11	166	Jul	866	42	4976	235	
Goodrich Farms Kella's Missie	3-1	40	Jul	1015	35	1282	46	
s. Goodrich Farms Kella's King		d. Linwood's Angie						
Goodrich Farms Victory's Detty	2-3	48	Jul	910	38	1434	63	
s. Coronal Golden Victory		d. Sunny Meadows Denise						

HAAS, H. W., MR. & MRS. & ALBERT H. & LOIS, OZARK VALE FARM, ROLLA, MO. ARHT

Fairfields Newport	10-0	305	Jun	51	2	11275	540	
Ozark Vale Althea's Glamorous	10-0	109	Jun	1271	66	4934	246	
s. McDonald Farms Glamour		d. St. Albans Actor's Althea						
Ozark Vale Caesar's Aleta	7-4	305	Apr	162	10	8578	458	
Ozark Vale Caesar's Connie	6-7	274	Jun	673	31	8872	452	
Ozark Vale Fabron's Ada	2-1	30	Jun	1048	49			
s. Lookwell S. Fabron		d. Ozark Vale Pharaoh's Ava						
Ozark Vale Fabron's Faith	2-4	221	Jun	833	37	5970	281	
Ozark Vale Fabron's Hope	2-4	102	Jun	865	42	3117	144	
s. Lookwell S. Fabron		d. Ozark Vale Valor's Glamor Lass						
Ozark Vale Fabron's Martha	2-1	82	Jun	870	43	2396	119	
s. Lookwell S. Fabron		d. Ozark Vale Valor's Dalsette						
Ozark Vale Pharaoh's Alta	3-7	286	Jun	659	34	8154	420	
Ozark Vale Pharaoh's Athaliah	2-11	79	Jun	1063	48	2944	133	
s. Ozark Vale's Pharaoh		d. Ozark Vale Valor's Athlea						
Ozark Vale Pharaoh's Ava	4-2	365	May	617	28	12838	567	
Ozark Vale Pharaoh's Beauty	3-4	304	Jun	441	23	8471	399	
Ozark Vale Pharaoh's Christy	3-5	242	Jun	795	37	7596	348	
Ozark Vale Pharaoh's Girlie	3-2	287	Jun	414	24	6717	360	
Ozark Vale Pharaoh's Lily	4-4	109	Jun	1143	59	4550	216	
s. Ozark Vale's Pharaoh		d. Ozark Vale Valor's Lily Ann						
Ozark Vale Pharaoh's Peggy	3-3	291	Jun	462	25	7519	418	
Ozark Vale Pharaoh's Rose	2-4	305	May	269	17	6162	300	
Ozark Vale's G. A. Bonnie	2-2	203	Jun	651	31	5149	240	
Ozark Vale Valor's Glamor Lass	5-10	163	Jun	1140	52	7147	326	

HAYES, KENT B., MEADOW LODGE FARMS, OKLAHOMA CITY, OKLA. ARHT

¶Flying Horse Phil Prima Donna	2-7	365	May	385	19	11187	538	
¶Lookout Valley Levity Verity	2-4	275	Aug	907	42	8596	426	
s. Curtiss Candy Levity Hero		d. Lily Lane King's Lad's Ventry						
¶Lookout Valley Levity Victress	6-2	358	Aug	545	30	12927	631	
¶Meadow Lodge C. Kyrna	2-7	365	Jan	607	31	14758	625	
¶Meadow Lodge Climax's Kubilee	4-9	365	Mar	79	4	10909	552	
¶Meadow Lodge Dinders	3-3	365	May	591	31	9350	487	
¶Meadow Lodge Gay Tartha	4-4	365	Feb	230	14	11311	540	
¶Meadow Lodge Kapple	3-3	365	Mar	74	4	11244	521	
¶Meadow Lodge Karzie Doots	2-7	365	Mar	40	2	10264	494	
¶Meadow Lodge King's Levity	2-3	305	Jun	535	31	7803	437	
¶Meadow Lodge King's R. Judith	3-9	305	Feb	734	38	9764	453	
¶Meadow Lodge King's R. Trixie	2-9	309	Aug	535	31	7502	384	
¶Meadow Lodge Kinsole	2-7	303	Aug	740	36	9003	426	
¶Meadow Lodge Kiste	6-4	365	Jan	448	24	11064	511	
¶Meadow Lodge Klownette	3-8	344	Aug	586	28	11477	542	
¶Meadow Lodge Kreen	2-5	286	Aug	846	41	9720	480	
¶Meadow Lodge Kreeta	4-6	365	Feb	56	3	13317	748	
¶Meadow Lodge Kretts	3-8	342	Aug	345	19	9982	538	
¶Meadow Lodge Kruheart	6-4	267	Aug	801	32	10626	495	
s. Meadow Lodge Rex's Kingmaker		d. Meadow Lodge Truheart						
¶Meadow Lodge Kuci	3-0	158	Aug	958	48	6115	288	
s. Meadow Lodge Rex's Kingmaker		d. Walker Farms Piper's Lucille						
¶Meadow Lodge Kyrnana	2-7	162	Aug	1041	48	5982	280	
s. Meadow Lodge Rex's Kingmaker		d. Meadow Lodge Climax's Myrna						
¶Meadow Lodge Lady Bess	2-3	270	Aug	903	43	9432	422	
s. Meadow Lodge Royal Maker		d. Meadow Lodge Climax's Bess						
¶Meadow Lodge Lady Dorie	2-4	241	Aug	893	44	8098	422	
s. Meadow Lodge Royal Maker		d. Riegeldale Maxim's Dorie						
¶Meadow Lodge Lady Genevieve	2-7	319	Aug	631	34	9296	439	
¶Meadow Lodge Lalma	2-6	365	Mar	243	16	10232	511	
¶Meadow Lodge Lartha	2-3	305	May	421	23	8127	404	
¶Meadow Lodge Leditha	2-10	365	Feb	585	37	9698	515	
¶Meadow Lodge Leditha	4-0	119	Aug	828	46	4397	203	
s. Meadow Lodge King Loyal		d. Meadow Lodge Editha						
¶Meadow Lodge Ledona	2-3	305	Aug	938	41	10178	492	
¶Meadow Lodge Lelody	2-7	166	Aug	744	36	4597	218	
s. Meadow Lodge King Loyal		d. Meadow Lodge Star Melody						
¶Meadow Lodge Levity Victress	3-8	365	May	635	37	11998	624	
¶Meadow Lodge Lixette	2-4	365	Mar	696	42	9362	487	
¶Meadow Lodge Lixie	#2-3	294	May	293	16	5700	277	
¶Meadow Lodge Lonalma	2-10	365	Feb	486	28	9395	445	
¶Meadow Lodge Lorinna	2-6	305	May	729	41	8053	426	
¶Meadow Lodge Lorna	2-3	45	Aug	1015	49	1492	72	
s. Meadow Lodge King Loyal		d. Meadow Lodge Korinna						
¶Meadow Lodge Lubilee	2-3	365	Jan	515	35	9386	544	
¶Meadow Lodge Lubilee	3-5	142	Aug	983	50	5237	290	
s. Meadow Lodge King Loyal		d. Meadow Lodge Kubilee						
¶Meadow Lodge Lucky Carol	2-8	305	Jan	155	9	8710	404	
¶Meadow Lodge Lucky Connie	2-1	305	Apr	80	4	7926	393	
¶Meadow Lodge Lucky G. Tartha	2-7	365	Jul	661	34	10764	546	
¶Meadow Lodge Lucky Lute	2-9	312	Aug	982	41	12217	556	
¶Meadow Lodge Lucky Mazell	2-8	112	Aug	1069	49	4507	219	
s. Meadow Lodge Lucky Knight		d. St. Albans Archer's V. Maze L.						
¶Meadow Lodge Lucky Peer Mary	2-6	298	Aug	388	20	6970	358	
¶Meadow Lodge Lucky Q. Girl	3-7	101	Aug	1370	54	4666	207	
s. Meadow Lodge Lucky Knight		d. Meadow Lodge Queen Girl						
¶Meadow Lodge Lucky Q. Jubilee	2-5	365	Jan	240	15	12596	652	
¶Meadow Lodge Lucky Q. Jubilee	3-7	150	Aug	1283	60	6996	331	
s. Meadow Lodge Lucky Knight		d. Meadow Lodge Queen R. Jubilee						
¶Meadow Lodge Lucky Q. Judith	2-3	365	Jun	310	13	12650	548	
¶Meadow Lodge Lucky S. Girl	#3-4	349	Dec	79	4	10139	445	
¶Meadow Lodge Lucky S. Girl	4-6	153	Aug	1401	57	7821	339	
s. Meadow Lodge Lucky Knight		d. Meadow Lodge Sweet Girl						
¶Meadow Lodge Lucky Sweetie	2-5	305	Jul	555	30	6789	352	
¶Meadow Lodge Lucky Trahlia	2-8	66	Aug	1333	56	2802	117	
s. Meadow Lodge Lucky Knight		d. Meadow Lodge Trahlia						
¶Meadow Lodge Lucky Yvette	2-5	365	Jul	605	26	11954	564	
¶Meadow Lodge Mo-Hale	2-11	365	May	69	3	9934	510	
¶Meadow-Lodge Mo-Keditha	3-11	365	Jan	617	38	11326	615	
¶Meadow Lodge Mo Q. Corrinne	2-7	210	Aug	1011	43	7862	352	
s. Meadow Lodge Moonlight		d. Meadow Lodge Queen R. Corrinne						
¶Meadow Lodge Sweet Beauty	3-2	219	Aug	665	38	6585	356	
s. Meadow Lodge Sweet Boy		d. Walker Royal Beauty						
¶Meadow Lodge Sweet Kalma	2-5	148	Aug	998	49	5714	253	
s. Meadow Lodge Sweet Boy		d. Meadow Lodge Kalma						
¶Meadow Lodge Sweet Karie	3-7	267	Aug	379	20	5510	293	
s. Meadow Lodge Sweet Boy		d. Meadow Lodge Karie						
¶Meadow Lodge Sweet Kessa	3-10	365	Feb	80	5	12830	625	
¶Meadow Lodge Sweet Kessta	2-7	305	May	467	26	6975	347	
¶Meadow Lodge Sweet Kora	2-5	150	Aug	990	41	5414	222	
s. Meadow Lodge Sweet Boy		d. Meadow Lodge Kora						
¶Meadow Lodge Sweet Koris	2-4	103	Aug	1058	48	3602	165	
s. Meadow Lodge Sweet Boy		d. Meadow Lodge Koris						
¶Meadow Lodge Sweet Kucille	3-11	126	Aug	1014	38	4832	195	
s. Meadow Lodge Sweet Boy		d. Meadow Lodge Kucille						
¶Meadow Lodge Sweet L. Dahlia	2-5	365	Jun	514	31	10903	512	
¶Meadow Lodge Sweet L. Flute	#2-2	223	Feb	439	24	6358	296	
¶Meadow Lodge Sweet Myrna	2-6	332	Aug	623	33	9469	439	
¶Meadow Lodge Sweet Play Girl	2-5	305	May	377	22	6197	329	
¶Meadow Lodge Sweet Tartha	2-8	305	Jun	48	2	8133	406	
¶Meadow Lodge Sweet Tixie	4-2	291	Aug	512	26	10212	505	
¶Meadow Lodge Sweet Tricia	2-4	365	Jan	225	14	10370	510	
¶Meadow Lodge Sweet Tricia	3-5	184	Aug	920	41	6625	306	
s. Meadow Lodge Sweet Boy		d. Meadow Lodge Tricia						
¶Meadow Lodge Tralada	2-6	98	Aug	951	44	3443	155	
s. Meadow Lodge King's Trumpeter		d. St. James Duke's Lady						
¶Meadow Lodge Tranette	3-4	305	May	455	24	7004	344	
¶Meadow Lodge Trerta	3-11	315	Aug	612	30	9280	449	
¶Meadow Lodge Trulady	3-4	161	Aug	1268	57	7333	344	
s. Meadow Lodge King's Trumpeter		d. St. James Duke's Lady						
¶Meadow Lodge Trynette	3-5	365	Jan	56	3	11541	598	
¶Meadow Lodge Trynette	4-7	188	Aug	1133	50	8668	404	
s. Meadow Lodge King's Trumpeter		d. Wethersfield Lynette						

HOBLER, ATHERTON W., WOODACRES FARM, PRINCETON, N. J. ARHT

¶Appledown Mistress Vickie	4-8	57	Aug	1593	78	2908	142	
s. Langwater Viceroy		d. Fairlawn Hornet's Mistress						
Bondwick's Desire	3-11	298	Aug	765	39	9981	456	
¶Caumsett Garden Cateline	2-4	280	Aug	822	48	9481	518	
¶Caumsett Indian Susie	2-3	46	Aug	1065	53	1536	73	
s. McDonald Farms Predictor		d. Caumsett Harbor Susan						
¶Locust Grove Merit's Verne	5-6	84	Aug	1834	91	5408	248	
s. Fairlawn Actor's Merit		d. Goodleigh Romulus Verna						
Meadow-Gold A. Serenity	7-5	164	Aug	1795	87	10301	464	
s. Cowham Farm Abbie's Rex		d. Meadow-Gold Content						
¶Mulhocaway Daisy Beauty	3-10	293	Aug	693	34	11212	531	
¶T. B. C.'s Princess	3-3	305	Aug	449	24	9490	529	
¶Western Glow F. Elect Duchess	3-6	108	Aug	1081	51	4430	208	
s. Coldspring's B. R. Forcaster		d. Nona of Aldarra						
¶Wethersfield Victor's Elation	2-7	79	Aug	945	51	2453	130	
s. Wethersfield Patrician Victor		d. Wethersfield Ecstasy						
¶Woodacres Butterfat Rosebud	2-5	228	Aug	771	40	7878	395	
¶Woodacres Cavalier L. Lady	2-3	62	Aug	1232	55	2500	109	
s. Woodacres Butterfat Cavalier		d. Woodacres Leader's R. Lady						
¶Woodacres Fore E. Lou	2-2	176	Aug	1056	51	6832	330	
s. McDonald Farms Fore Perfection		d. Caumsett Eastern Lou						
¶Woodacres Leaders Butternut	3-3	239	Aug	1219	57	11447	534	
s. Fairlawn Actor's Leader		d. Fritzlyn King's Butternut						

¶Woodacres Supreme L. Celia 4-0 181 Aug 1256 95 8424 383
s. Woodacres Royal Supreme d. Glengeran Leader's Celeste

HOLCOMB, EARL W. & SON, GREENE, N. Y.
Holcomb's E. Cora 2-3 266 Jul 885 43 7560 389
Holcomb's L. Dandy 2-5 21 Jul 791 33
s. McDonald Farms Le Ptolemy d. Holcomb's M. Dulcie
Holcomb's L. Lass 2-7 242 Jul 831 42 8246 375
Holcomb's M. Actress 2-2 273 Jul 670 36 8042 396
Holcomb's M. Clarrisa 5-4 148 Jul 1236 51 6848 313
s. McDonald Farms B. B. Magistrate d. Queen's Peerless Charity
Holcomb's M. Lolly 2-4 263 Jul 749 41 8487 424
Holcomb's N. Dagmara 2-3 274 Jul 621 27 8109 384
Holcomb's N. Dawn 3-5 223 Jun 1005 50 7745 388
Holcomb's N. Holly 2-2 182 Jul 922 43 6590 302
s. Foremost J. C.'s Nero d. Holcomb's Peerless Harriet
Holcomb's N. Leslie 3-6 305 May 692 35 10905 506
Holcomb's T. Dixie 2-2 185 Jul 697 38 5596 269
Holcomb's T. Maiden 2-4 269 Jul 703 39 6976 371

JOHNSON, ARNIE & BRUCE A., GRANGER, WASH. ARHT
Rozacres Delia 4-3 186 May 1000 53 6799 361
s. Rozacres Master d. Rozacres Dell
Rozacres Donna 2-4 290 May 515 32 5560 324
Rozacres Napril 3-6 211 May 874 47 6487 353
s. Rozacres Marksman d. Rozacres Neaster's Queen
Rozacres Natalie 2-11 287 May 573 38 5826 371
Rozacres Neasterette 3-4 236 May 759 43 6735 398
s. Chicona Nimitz Alderman d. Neaster of Chicona
Rozacres Neaster's Queen 6-7 242 May 931 53 8908 470
s. Chicona Pablo d. Neaster of Chicona
Rozacres Nella 4-8 80 May 1078 55 2910 156
s. Rozacres Newton d. Nelyssa of Rozacres
Rozacres Neva 4-6 66 May 1360 55 2986 121
s. Chicona Nimitz Alderman d. Rozacres New Year
Rozacres New Year 6-10 305 Oct 171 9 10780 514
Rozacres Nellene 2-4 291 May 527 33 5806 335
Rozacres Norma 4-11 344 May 350 27 7636 531
Rozacres Novelette 3-8 227 May 919 46 7188 391
s. Chicona Nimitz Alderman d. Novelty's Gift of Chicona

KEPPLE, GAROLD L., GER-GAR GUERNSEYS, TREMONT, ILL. ARHT
Ger Gar Chiefs Diamond 2-10 241 Jul 419 25 4541 253
Ger-Gar Chief's Sara 3-1 303 Jul 762 41 8042 422
Ger-Gar Chiefs Trudy 2-2 305 May 181 10 6473 354
Ger-Gar High Beth 3-11 266 Jul 743 37 8374 440
Ger-Gar High Beverly 4-2 143 Jul 776 40 4325 236
Ger-Gar High Helen 3-1 206 Jul 700 36 5389 279
Ger-Gar Levity Butterfly 6-0 196 Jul 988 51 6984 370
Ger-Gar Magistrate's Fanny 5-5 128 Jul 995 46 4428 219
s. Curtiss Candy Magistrate d. Ger-Gar Blossom's Daffodil
Ger Gar Magistrate's Graceful 5-5 202 Jul 1094 48 8216 379
Ger-Gar Magistrate's Lucille 5-3 282 Jul 687 33 8559 441
Ger-Gar Magistrate's Pride #5-1 271 May 387 20 6532 312
Ger-Gar Magistrate's Shirley #5-2 286 Jun 510 27 7943 400
Ger Gar Mike's Fairy 2-1 191 Mar 453 27 3647 215
s. Ger-Gar Magistrate's Mike d. Ger-Gar Levity Janet
Ger-Gar Rose Blossom 10-8 232 Jan 517 32 5628 304
Ger Gar T. C. Buttercup 2-0 250 Jul 511 26 4953 245
Gloria of Orchard Glen 6-8 305 May 686 43 8168 471
Hi-View Betty Lue 6-4 150 Jul 1175 55 6151 299
Rosymorn Hero's Bluebelle 12-4 305 May 121 7 7389 385

KINSEY, JOHN P., SHAD BLOW FARM, TORRINGTON, CONN. ARHT
A. Peerless Infant of Shad Blow #2-0 302 Jul 606 34 7444 370
¶Barbian Forbeauty 3-9 305 May 500 27 8040 433
¶Chic's First Lady of Shad Blow #1-11 363 Jan 721 44 9728 513
¶Coronation Phoebe #7-6 182 Oct 857 46 8312 412
Imperial Blossom of Shad Blow 2-1 213 Apr 697 36 6064 297
Lucy's Iris of Shad Blow 2-5 279 Jul 800 36 9679 435
¶Nyala Prince's Rosebud 6-2 365 May 329 19 14064 702
Primrose of Shad Blow 2-8 90 Apr 807 44 2927 130
s. Northern Conrad's Imperial d. Sterlingold Rosemarie
¶Shad Blow Imperial's Martha 2-10 365 May 113 7 11820 608
Shad Blow Kandy 5-7 169 Jul 1019 49 6332 291
s. Doral Farms King d. Schonowe's Laura's Lana
¶Shad Blow Karrie 4-10 305 Apr 293 16 10148 471
Shad Blow Kitty 3-9 167 Mar 961 45 6891 306
Shad Blow Kristine 5-5 138 Jul 1632 77 7612 405
s. Doral Farms King d. Savery's Ida
Shad Blow Linda #3-9 233 May 368 19 6342 347
¶Shad Blow Lucette #2-8 314 Nov 599 44 10625 567
Shad Blow Major's Melinda 2-1 213 Jul 668 33 6045 286
s. Shad Blow Lord Major d. Sterlingold Martha
¶Shad Blow Premium #3-8 337 Jan 657 41 12189 624
Shad Blow Premium 4-9 138 Jul 1186 56 6521 303
s. Coronation Majestic's Lincoln d. Coronation Premiere
¶Shad Blow Relma #3-4 303 Feb 481 31 8952 517
Shad Blow Ronda 3-2 244 May 679 36 6791 338
¶Shad Blow Rose #2-8 244 Oct 614 37 7925 403
Shad Blow Rose 3-7 181 Jul 771 45 6062 302
s. Sterlingold Renown d. Nyala Prince's Rosebud
¶Sterlingold Myra #7-2 195 Nov 671 42 7003 371

KJOME, OLAF & SONS, VALLEYLAND FARM, SPRING GROVE, MINN. ARHT
Boulder Bridge F. Agate 6-11 123 Jul 984 42 5198 206
s. Boulder Bridge Forester d. Boulder Bridge Worthy
Boulder Bridge L. Bittersweet 5-6 169 Jul 746 35 6523 274
Gena of Pine View 2-5 305 May 327 18 5480 271
Lorette of Shady Lawn 6-5 305 Apr 501 23 8351 362
Pine Knoll Maida 2-4 365 Mar 169 9 8673 436
Valleyland Aster 2-5 264 Jul 598 30 6201 286
Valleyland Bluebell 9-6 201 Jul 792 36 7733 347
Valleyland Bright Girl 2-3 162 Jul 573 28 4135 174
s. Fairlawn Hornet's Resolute d. Boulder Bridge L. Bittersweet
Valleyland Dahlia 2-0 87 Jul 763 33 2573 114
s. St. Albans Grandee Count d. Boulder Bridge Peony
Valleyland Dairymaid #8-11 303 Feb 481 24 9592 444
Valleyland Daisy 8-3 270 Jul 602 34 9594 454
Valleyland Dulcette 2-2 109 Jul 766 31 3183 126
s. Wey Acres Bellringer's Louis d. Valleyland Tranquil
Valleyland Emerald #3-2 247 Jul 218 13 6706 324
Valleyland Fern 6-7 91 Jul 1015 51 3763 180
s. Argilla Forcast Lad d. Valleyland Daisy
Valleyland Flute 2-5 305 Jun 287 14 6340 331
Valleyland Gentle 4-9 21 Jul 767 37
s. Boulder Bridge Imperialist d. Boulder Bridge Thrush
Valleyland Iris 4-4 84 Jul 1204 46 3814 138
s. Fairlawn Hornet's Resolute d. Hi-worth Premier's Iris
Valleyland Keepsake 1-11 165 Jul 757 34 5344 210
Valleyland Monogirl 3-6 305 Mar 303 17 7852 399
Valleyland Monogirl 4-8 19 Jul 708 35
s. Boulder Bridge Imperialist d. Boulder Bridge Spotty
Valleyland Nona #2-3 285 Jun 131 5 5465 226
Valleyland Pollyanna 6-10 306 Jul 635 29 9091 413
Valleyland Queen 2-5 274 Jul 576 30 8238 339
Valleyland Radiance #2-2 193 Apr 453 25 4278 211
Valleyland Rhea 3-7 116 Jun 1065 49 5048 235
s. Flying Horse Lute's Colonel d. Boulder Bridge Rhea
Valleyland Rose #4-0 265 Jul 215 12 5980 300
Valleyland Trillium 2-2 305 Jan 201 10 6984 322

KLODE, EMIL R., ESTATE, KLODE FARMS, EAGLE, WIS. ARHT
¶Guernsey Maid Sibyl 2-3 146 Aug 1168 49 5557 226
s. Curtiss Candy Golden Curtiss d. Wey Acres Levity Sibyl
¶Klode's Grandee Susan 3-5 238 Aug 1335 49 11717 476
¶Klode's Levity Becky 2-0 244 Aug 650 30 5852 250
Klode's Levity Carey 2-9 152 Aug 764 38 4134 191
s. R. Lane's Levity Liberator d. Klode's Carey
Klode's Levity Ella 2-3 282 Aug 480 23 5341 272
Klode's Levity Shirley 2-1 302 Aug 495 21 5252 250
¶Klode's Little Peg 2-4 305 Aug 545 20 7802 364
¶Klode's Lorraine 5-10 190 Aug 1403 54 9520 374
¶Klode's Peggy Lou 5-6 53 Aug 1369 47 2181 75
s. Glacial Meads Splendor Winner d. Klode's Peggy
¶Klode's Queen Marie 6-11 244 Aug 772 38 8608 469

KRAMER, C. J. & PEASE, DELORN, KEYSTONE, IND. ARHT
Hillcrest Pre Alicia 8-2 83 Jul 1377 60 4083 172
s. McDonald Farms Pre Kim d. Margret's Hillcrest Alice
Kramer Farms A. Envy 2-8 81 Jul 1211 54 3235 147
s. Kramer Farms S. Andy d. Kramer Farms Elina
Kramer Farms K. Betsy #1-8 294 May 475 29 6041 314
Kramer Farms K. Caroline 2-7 203 Jul 811 39 5913 282
Kramer Farms K. Elma 2-1 365 Jul 221 10 8889 425
Kramer Farms K. Vada 2-11 110 Jul 1052 55 4130 196
s. McDonald Farms King Edward d. Kramer Farms Valinda
Kramer Farms M. Beauty 2-4 187 Jul 793 44 5190 293
Kramer Farms M. Dawn 2-3 263 Jul 713 38 6697 361
Kramer Farms M. Elsie 2-5 77 Jul 1121 56 2846 132
s. Kramer Farms S. Max d. Kramer Farms Evelin
Kramer Farms M. Pam 2-2 284 Jul 840 45 7892 417
Kramer Farms M. Victoria 2-6 143 Jul 1070 50 5608 255
s. Kramer Farms S. Max d. Kramer Farms S. Valley
Kramer Farms N. Vee #3-2 285 Apr 325 22 7343 422
Kramer Farms S. Levity 4-4 134 Jul 1315 63 6371 317
s. McDonald Farms S. Neil d. Kramer Farms Lelia
Kramer Farms S. Lillian 2-3 305 Jan 37 2 9448 484
Kramer Farms S. Velma 3-9 365 Mar 95 5 12843 692
McDonald Farms Pre Otonna 6-10 137 Jul 1315 60 6716 298
s. McDonald Farms Prediction d. McDonald Farms King's June

KRANTZ, G. & SONS, KRANTZHEIM FARM, DOVER, OHIO. ARHT
Elmbeth Kay Gaiety 2-9 210 Jul 677 36 5930 289
Krantz Heim Ace's Belle 6-3 153 Jul 1390 56 7158 301
s. Franchester Patent Ace d. Krantz Heim Annabelle
Krantz Heim Ace's Sensation 5-9 237 Jul 750 37 7111 350
Krantz Heim Ace's Sherry 6-11 236 Jul 742 30 8373 333
Krantz Heim Free Elise 9-9 122 Jul 1485 60 6418 273
s. Franchester Free Reflector d. Krantz Heim Veda
Krantz Heim Free Lyn 6-11 305 Apr 149 7 10732 452
Krantz Heim Golden Sensation 3-5 302 Jul 338 17 9127 398
Krantz Heim Ideal Mary 2-5 165 Jul 581 31 3714 165
s. Franchester P. Ideal d. Krantz Heim Royal's Mary
Krantz Heim Royal's Clarabelle 2-4 164 Jul 776 34 4776 203
s. Franchester Free Royal d. Krantz Heim Free Annabelle
Krantz Heim Royals Lucille 2-6 305 Jul 388 22 6295 344
Krantz Heim Royal's Sensation 5-8 305 Jul 636 37 9571 488
Krantz Heim Royal's Sherry 2-9 305 Mar 487 24 6463 289
Krantz Heim Royal's Verna 2-3 180 Jul 606 35 4297 228
s. Franchester Free Royal d. Krantz Heim Free Vera
Pebblebrook's K. Polly 3-4 305 Jul 397 22 7612 414

LANE, W. H., RICHARD & BARBARA JANE, LANE'S GUERNSEY FARM, CAMDEN, IND.
Lane Daisy May 3-6 58 Jul 1411 62 2717 124
s. Eagle Valley C. H. Dandy d. Eagle Valley J's May
Lane Kingmaker Carolyn 4-3 101 Jul 1185 53 4114 195
s. Meadow Lodge Kingmaker d. Lane's C. Carol
Lane Kingmaker Countess 3-3 101 Jul 1223 49 4382 179
s. Meadow Lodge Kingmaker d. Kitchener Fashion's Countess
Lane Kingmaker Gentle 4-5 89 Jul 1246 55 3861 166
s. Meadow Lodge Kingmaker d. Lane C. Rilma
Lane Kingmaker Phyllis 2-0 71 Jul 1045 44 2454 102
s. Meadow Lodge Kingmaker d. Eagle Valley's Phyllis

LARTER, M. O. & E. A., ELMHAVEN DAIRY FARM, DUNSTABLE, MASS. ARHT
Appleton Farms Sugar Pie 4-9 293 Jul 750 41 11862 557
Cedar Lane Largo 5-3 84 Jul 1522 63 4050 172
s. Aldrich Farm Valiant d. Greyholme Merry Welcome
Dora of Elmhaven 2-1 282 Jul 950 56 9779 495
Elmhaven Adalla 5-3 227 Jul 1076 59 8498 436
Elmhaven Angela 6-2 182 Jul 1756 80 11715 492
s. Rockingham His Highness d. Elmhaven's Applebloom
Elmhaven Angeline 2-8 365 Feb 331 18 13083 627
Elmhaven Angeline 3-10 91 Jul 1908 93 5754 282
s. Flying Horse Holly's General d. Elmhaven Angela
Elmhaven B. Althesia 2-2 158 Jul 1159 55 6235 279
s. Charlescote Broadcaster d. Elmhaven Alta
Elmhaven B. Arlene 2-0 304 Jul 843 49 8128 462
Elmhaven B. Beauty 2-1 300 Jul 974 44 10078 424
Elmhaven B. Beverly 2-1 365 Jun 569 30 12237 602

Elmhaven B. Bonnie	2-1	281	Jul	889	41	8592	399
Elmhaven B. Dolly	2-3	294	Jul	1085	54	11086	487
Elmhaven Bella	4-10	239	Jul	1474	62	12748	539
Elmhaven B Fran	2-5	305	May	124	6	10324	470
Elmhaven B. Hope	2-1	305	Jul	54	3	9337	464
Elmhaven B. Margaret	2-2	263	Jul	1076	52	9889	430
Elmhaven B. May	2-1	305	Jul	786	48	9311	482
Elmhaven B. Nina	2-3	305	Jun	658	32	10156	456
Elmhaven B. Primrose	2-0	305	Jul	715	38	9433	455
Elmhaven B. Trix	2-5	178	Jul	1103	57	6718	317
s. Charlescote Broadcaster		d. Elmhaven Starboy's Beatrix					
Elmhaven Camelia	8-5	335	Jul	1327	81	17059	917
Elmhaven Candy	5-4	365	Mar	567	30	17293	809
Elmhaven Candy	6-7	46	Jul	1771	68	2669	102
s. Rockingham Starboy		d. Elmhaven's Cinderella					
Elmhaven G. Arathea	2-4	121	Jul	1043	54	4613	219
s. Flying Horse Holly's General		d. Elmhaven Adalla					
Elmhaven G. Arthurine	2-9	305	Jul	610	33	12003	595
Elmhaven G Barbara	3-2	126	Jul	1766	76	7264	288
s. Charlescote Broadcaster		d. Elmhaven Highness Ballerina					
Elmhaven General Cinderella	2-5	305	Mar	22	1	9208	443
Elmhaven General Cinderella	3-6	74	Jul	1670	55	3835	142
s. Flying Horse Holly's General		d. Elmhaven Candy					
Elmhaven G Gypsy	2-0	305	Feb	103	5	8895	411
Elmhaven G Josie	3-4	33	Jul	1327	57	1394	59
s. Flying Horse Holly's General		d. Elmhaven Jackie					
Elmhaven G. Madeline	2-6	219	Jul	1003	48	8474	363
Elmhaven G. Pad	2-3	305	May	159	10	8213	483
Elmhaven G. Paddy	2-6	365	Jun	588	33	12056	641
Elmhaven G Pamela	2-11	221	Jul	1273	69	9559	483
Elmhaven G. Pansy	2-3	40	Jul	1120	48	1423	62
s. Flying Horse Holly's General		d. Verney Farm Clara					
Elmhaven Grace	4-5	174	Jul	1310	65	8154	376
s. Flying Horse Beacon		d. Elmhaven Starboy's Gaiety					
Elmhaven G. Verna	#2-7	240	Mar	415	25	4707	241
Elmhaven H. H. Joan	3-2	182	Jul	1065	51	7426	339
s. Hominy Hill Gladiator		d. Verney Farm Celia					
Elmhaven Highness Ariana	8-2	210	Jul	1366	62	10539	454
Elmhaven Hilda	3-10	365	Apr	81	3	17537	772
Elmhaven Hilda	5-1	34	Jul	2005	89	2154	95
s. Elmhaven Grand Slam		d. Elmhaven Starboy's Hildegarde					
Elmhaven Hyacinth	3-10	86	Jul	1406	67	4130	192
s. Flying Horse Holly's General		d. Elmhaven Hilaria					
Elmhaven Josephine	4-6	66	Jul	1595	64	4487	196
s. Flying Horse Beacon		d. Elmhaven Jackie					
Elmhaven Marvel	6-1	261	Jul	1027	53	11232	523
s. Rockingham Starboy		d. Elmhaven Victor's Marleta					
Elmhaven Mary Ann	3-7	305	May	507	30	8747	450
Elmhaven Minuet	4-10	270	Jul	962	52	10959	587
Elmhaven Miriam	4-8	305	Jul	860	46	11129	544
Elmhaven Patricia	3-9	295	Jul	1126	67	13106	685
Elmhaven Patsy	6-6	50	Jul	1749	93	2747	147
s. Elmhaven's Robinhood		d. Elmhaven's Padekin					
Elmhaven Paula	7-0	110	Jul	1761	71	6867	275
s. Rockingham Starboy		d. Frisky Hill Prudy					
Elmhaven P. Connie	2-7	55	Jul	854	37	1348	63
s. Lynbrook M. B. W. Prediction		d. Elmhaven Cora					
Elmhaven P. Marline	2-7	43	Jul	1179	58	1631	81
s. Lynbrook M. B. W. Prediction		d. Elmhaven Marvel					
Elmhaven Robinhood's Marcia	7-8	305	Jul	828	46	15690	777
Elmhaven Rosalie	5-0	244	Jul	813	47	6356	423
Elmhaven Ruth 2d	3-7	305	May	885	47	11532	558
Elmhaven's Poinsetta	7-9	61	Jul	1628	72	3074	137
s. Rockingham His Highness		d. Elmhaven's Pansy					
Elmhaven's Rowena	7-3	305	Apr	470	26	12179	632
Elmhaven Vicki	12-3	305	Mar	1096	48	13392	567
Elmhaven Vicki	13-3	64	Jul	1875	83	4015	172
s. Falconridge Snow Boy		d. Falconridge Daisy					
Falcon's Quill	7-0	238	Jul	1209	69	10162	559
Far Fields Miss	7-3	104	Jul	1509	64	5460	226
s. Webotuck Prince		d. Far Fields Lady					
Frogbrook Daphne	2-5	84	Jul	1012	54	2677	135
s. Lynbrook Apple Jack		d. Frogbrook Aster					
Greenway Charming Helpmate	#3-8	230	May	656	31	7400	307
Greenway P. Chuckles	3-7	305	Jul	377	23	9865	453
Greenway Royal Lady	2-2	305	Jul	656	35	8057	366
Greenway Royal Moonlight	2-1	263	Jul	692	49	8130	401
Hood Kroft General Charlotte	2-5	80	Jul	1192	60	3173	149
s. Yellow Creek Lady's General		d. Hood Kroft Charlotte Lady					
King Canfiller Cologne	6-8	240	Jul	945	40	9212	385
Knockfierna's A. Idol	5-2	203	Jul	1254	54	10381	425
Knockfierna's M. Bluet	7-1	219	Jul	1255	66	10174	499
Lone Maple Butterfat Clara 2d	7-4	305	Mar	515	29	13394	638
Lone Maple Butterfat Cora	6-7	78	Jul	1245	60	3158	144
s. Two Brooks Norseman		d. Lone Maple Butterfat Nora					
Maple Shade's Ambassador Finch	3-9	192	Jul	1153	56	7652	348
s. Rosewald Ambassador		d. Maple Shade's Hilarity Finch					
Maple Shade's C. Rosebloom	5-5	160	Jul	1214	63	6537	342
s. Sheldegren Cornelius		d. Princess Jane of Maple Shade					
Redbow Boutcross Pansy	7-8	102	Jul	1567	82	5311	296
s. Cesor Maxim Noble Jim		d. Napoleon's Annie Bess 2d					
Shad Blow Relma	4-4	102	Jul	1365	73	5423	292
s. Sterlingold Renown		d. Sterlingold Mandy					
Verney Farm Clara	5-8	28	Jul	1284	62		
s. Elmhaven's Robinhood		d. Elmhaven's Pansy					
LEBEIS, WALTER A., TUCK-A-WAY FARM, CHIPPEWA FALLS, WIS. ARHT							
Luxerin Matchless Fatima	5-1	218	Jul	831	46	7473	406
Tuck-A-Way Darlene	2-3	196	Jul	695	38	5172	279
Tuck-A-Way Delightful	#2-5	293	Apr	191	11	8209	430
Tuck-A-Way Ella May	2-11	199	Jul	778	38	5455	258
Tuck-A-Way Estelle	2-2	294	Jul	680	40	6583	362
Tuck-A-Way Ethel	2-3	90	Jul	592	35	2181	120
s. Meadow Lodge General Squire		d. Tuck-A-Way Modest Eve					
Tuck-A-Way Flirt	2-3	200	Jul	559	28	3804	173
Tuck-A-Way Freda	2-4	274	Jul	592	32	6294	305
Tuck-A-Way Jolly	2-2	217	Jul	623	31	4610	205
Tuck-A-Way Joy	2-3	209	Jul	657	31	4488	211
Tuck-A-Way Pearl	2-4	266	Jul	546	33	5388	330
Tuck-A-Way Rose Petal	2-5	133	Jul	795	43	3676	192
s. Meadow Lodge General Squire		d. Tuck-A-Way Queen Rose					
Tuck-A-Way Sadie	2-4	91	Jul	709	36	2181	109
s. Meadow Lodge General Squire		d. Tuck-A-Way Queen Susette					
Tuck-A-Way Susan	2-3	305	Jul	540	33	6582	338
Tuck-A-Way Valorie	2-3	162	Jul	652	36	3599	175
LIEB, GEORGE C., LIEBLUND FARM, STILLWATER, PA. ARHT							
Leeside Southern Maple	2-5	305	Jul	304	16	7156	406
Leeside Southern Valentina	6-10	305	Mar	568	30	10581	574
Lieblund's Darling Charlotte	2-2	305	Jul	106	8	6132	358
Lieblund's Golden Colleen	2-3	243	Sep	956	49	9669	485
Lieblund's Lady Priscilla	2-4	305	Jul	292	18	5848	355
Lieblund's Loyal Bess	2-9	48	Sep	1108	50	1691	79
s. Lake Louise King's Loyal		d. Maple Lane Supreme's Betina					
Lieblund's Loyal's Rosepetal	2-6	303	Sep	530	27	8579	458
Lieblund's Melba	2-4	305	Jul	16	1	6002	362
Lieblund's Royal Calyx	2-2	305	Jul	775	43	8381	436
Lieblund's Select Cosette	2-8	266	Sep	725	43	9169	512
Lieblund's Supreme Lucille	2-11	265	Sep	657	42	8115	483
Maple Lane B. Actress	6-8	305	Mar	426	25	11733	606
LUST, VALTIN H., MR. & MRS., VALLEMAR FARMS, BRISTOL, VT. ARHT							
Blakeford Queen Polly	8-9	319	Aug	730	40	11622	552
Yellow Creek Kings Lady	9-0	241	Aug	1074	66	11189	592
Driftwoods Queen Lovelorn	8-4	232	Aug	694	56	7762	485
Ivadales Christines Patricia	8-7	74	Aug	1656	71	4248	180
s. Riegeldale Maxim's Hazelnut		d. Ivadale's Lucky's Christine					
Mobjack Pre Marna	7-10	305	Aug	147	7	13678	594
Carmine Clarice Storrs	8-3	77	Aug	1646	77	4168	195
s. McDonald Farms Jeweler		d. Clarice Coral Storrs					
Cosquays Country Maid	7-7	217	Aug	1204	59	11458	523
Blakeford Panetta	7-0	238	Aug	1089	50	11379	407
Forges New Year Bell	6-11	254	Aug	1164	51	13001	495
Eskdale Noahs Beauty	6-8	175	Aug	1235	59	8690	406
Confidents Olivia	6-10	104	Aug	1392	65	5362	239
s. Blakeford Confident		d. Kennersley's Olive					
Maxims New Years Baby	6-0	217	Aug	1091	67	9979	571
Holliknoll Majesty Blossom	5-11	200	Aug	1002	53	8734	434
Coldsprings Nobles Dimple	6-2	63	Aug	1649	74	3597	157
s. Coldspring's Romulus Noble		d. Coldspring's Dotty					
Browns Beaver Brook Dahlia	5-4	244	Aug	748	50	7472	420
Paxon Hollow Gov. Countess	5-9	36	Jul	1572	75	1807	86
s. McDonald Farms Governor		d. Advocate's Hilda Brenda					
Eskdale Noahs Blossom	#5-1	304	Aug	550	28	10401	526
Kennersley Ida Sue	4-11	224	Aug	1142	51	12640	508
Paxon Hollow Nuggets Lovelorn	4-10	31	Aug	1484	63	1484	63
s. McDonald Farms Pre Nugget		d. Driftwood's Queen Lovelorn					
Paxon Hollow N Annabelle	4-3	236	Aug	846	39	10010	445
Midview Revellers Rosene	3-9	305	Jun	460	23	9239	416
Kennersley Melidea	3-9	266	Aug	943	50	12991	554
Kennersley Melida	3-7	305	Aug	284	14	12665	559
Paxon Hollow Nuggets Clarice	3-10	166	Aug	995	52	6422	313
Paxon Hollow Nuggets Jean	3-5	259	Aug	881	46	10049	488
Paxon Hollow Nuggets Prudence	3-5	250	Aug	780	34	9992	457
Paxon Hollow Panetta	3-5	261	Aug	587	29	8245	364
Paxon Hollow Par Lovelorn	3-3	142	Aug	773	44	4288	207
Paxon Hollow Nuggets Dora	2-10	291	Aug	693	36	9058	399
Paxon Hollow Beauty	3-2	152	Aug	939	46	6270	289
Quinton Maxims Independence	2-3	319	Aug	758	43	10855	531
Paxon Hollow Nuggets Babs	2-5	294	Aug	651	40	7708	415
Paxon Hollow Nuggets Polly	2-4	308	Aug	833	49	11728	536
Paxon Hollow Par Elaine	#2-5	126	Apr	853	48	4423	197
Paxon Hollow Nuggets Brenda	2-7	190	Aug	799	39	5832	281
Paxon Hollow Par Ida Sue	2-6	194	Aug	672	32	5147	236
Paxon Hollow Par Beth	2-4	161	Aug	883	49	5368	261
Paxon Hollow Par Blossom	2-4	153	Aug	801	41	4785	239
Paxon Hollow Nuggets Dottie	2-5	117	Aug	950	44	4101	186
s. McDonald Farms Pre Nugget		d. Coldspring's Noble's Dimple					
Paxon Hollow Nuggets Darlene	2-6	71	Aug	1047	46	2507	110
s. McDonald Farms Pre Nugget		d. Darlene of Sun-lite Farm					
Paxon Hollow Nuggets Daisette	2-4	116	Aug	943	47	4466	202
s. McDonald Farms Pre Nugget		d. Woodacres Queen R. Daisy					
Paxon Hollow Nuggets Iola	3-6	239	Aug	597	40	7118	418
Paxon Hollow Nuggets Belle	2-2	153	Aug	825	35	5514	222
Vallemar Par Carmine	1-9	105	Aug	906	40	3528	139
s. McDonald Farms Le Paramour		d. Carmine Clarice Storrs					
MALZ, NICK, MR. & MRS., MALZ FARM, UNION GROVE, WIS. ARHT							
Burton Lane Thor's Roxane	5-3	136	Aug	1091	51	5617	303
s. Pine Manor King's Thor		d. Burton Lane Idol's Nymph					
Champion's L. B. Belle	4-5	305	Mar	273	19	10488	587
Dunwalke R. Gertie	3-3	258	Aug	533	27	8131	373
Far View Lulu	#9-8	198	Apr	160	8	7451	340
Fayewood Buttercup	2-4	167	Aug	907	43	6034	291
s. Curtiss Candy Butterfinger		d. Fayewood Pamela					
Graysmarsh F. Estella	#2-5	286	May	459	22	7056	327
Lockshore Sunflame's Tamie	5-11	132	Aug	1459	59	7695	300
s. Caumsett Sunflame		d. Lockshore Moon's Tamie					
Lookout Valley Vocalist	#2-1	239	May	385	20	5103	255
Malz Farm's Beauty's Dainty	#3-1	181	May	684	27	6241	257
Malz Farm's Butterfinger June	2-2	185	Aug	750	38	5125	260
s. Curtiss Candy Butterfinger		d. Torrey Farm Majesty's Rena					
Malz Farm's Butterfinger Lass	2-1	240	Aug	865	44	7922	358
Malz Farm's Eva's Snooky	2-7	365	May	516	27	10422	486
Malz Farm's Ideal Rocket Cindy	2-6	101	Aug	770	37	2784	120
s. McDonald Farms Ideal Rocket		d. Burton Lane Thor's Roxane					
Malz Farm's Steadfast Snowdrop	2-1	305	Mar	149	8	8107	373
Malz Farm's Steadfast Snowdrop	3-1	109	Aug	1049	45	4519	183
s. Bonnibell Coronation Steadfast		d. Glacial Meads Coronet Stella					
Seco Forward's Ronda	#4-6	286	Apr	423	23	8192	393
MARLO, C. D., REPELMAR FARM, VERSAILLES, MO. ARHT							
Repelmar Buster's Elsie	#2-4	316	Jul	424	25	5512	313
Repelmar C. Chic	3-8	365	Jun	572	32	10359	508
Repelmar C. Lindell	3-9	365	Jun	550	30	10478	526
Repelmar G. Kathleen	3-2	365	Jun	138	7	7800	402
Repelmar K. Faith	#2-11	221	Jul	647	34	5568	277
Repelmar K. Lucy	#2-7	261	Jul	736	36	7196	350
Repelmar K. Luster	#2-10	274	Jul	713	35	8396	410

Repelmar K. Marilla	#3-5	274	Jul	954	48	10361	505	
Repelmar K. Queen	#2-11	270	Jul	776	35	8587	402	
Repelmar Lucky Gift	#2-2	274	Jul	805	40	8390	398	
Repelmar P. Lady	#2-8	235	Jul	605	32	5388	271	
Repelmar P. Lill	#2-4	321	Jul	486	27	6164	306	
Repelmar P. Lulu	#2-4	208	Jul	810	43	6150	305	
McAFEE, WARREN B., HILLCREST FARM DAIRY, HOBART, IND. ARHT								
Califia King's Dora	2-3	305	Jul	412	22	6016	320	
Califia W. Nancy	2-4	153	Aug	841	41	4785	248	
s. Fairlawn Estern Actor		d. Snow Summit Bess						
McAfee's C. Millie	2-2	120	Aug	687	37	3150	153	
s. Curtiss Candy Star Curtiss		d. McAfee's Pre Mildred						
McAfee's Pre Janice	2-5	305	Jul	763	37	8649	422	
McAfee's Pre Jessie	2-4	72	Aug	1064	50	2380	113	
s. McDonald Farms Pre Dean		d. McAfee's Count's Jessie						
McAfee's Pre Loretta	2-2	213	Aug	799	41	6656	347	
McAfee's Pre Rosalee	2-8	282	Aug	717	35	7118	358	
McAfee's R. Honey	2-6	72	Aug	1156	54	2549	127	
s. McAfee's Sir Raleigh		d. McAfee's Pre Harriett						
McAfees Sir Lady	#2-7	284	Jul	123	7	6115	315	
Virmar's R. Minnie	3-8	287	Jul	720	37	9257	460	
McDONALD, J. M., ESTATE, McDONALD FARMS, CORTLAND, N. Y. ARHT								
McDonald Farms Honeybloom	14-4	69	Sep	1195	60	2723	145	
s. Myhaven King		d. McDonald Farms Blueblood						
McDonald Farms Henrietta	13-1	259	Sep	951	49	11133	490	
Pert of Chicona	13-10	76	Sep	1314	56	3351	147	
s. Chicona Brandon		d. Princess Gloriana of Chicona						
McDonald Farms Ioka	12-10	183	Sep	983	53	7597	366	
s. Myhaven King		d. McDonald Farms Blueblood						
Eagle Valley Hassan Ruby	10-11	248	Sep	1060	54	10994	565	
McDonald Farms High Jilda	#11-7	304	Aug	665	34	10502	523	
Riverview Lads Bountiful	8-11	149	Sep	1064	57	6802	338	
s. McDonald Farms Dairy Lad		d. Cloverleaf Rose's Bonita						
Elmcrest Propheta Pauline	8-11	170	Sep	1119	51	8294	370	
s. McDonald Farms Prophet		d. Elmcrest Grey Pauline						
Riegeldale Emorys Clovette	9-2	140	Sep	1205	66	6439	320	
s. Riegeldale Melba's Emory		d. Riegeldale Ben's Clover						
McDonald Farms Pre Kotilda	10-8	115	Sep	1336	60	5827	245	
s. McDonald Farms Prediction		d. McDonald Farms Fairmaid						
McDonald Farms Dist Nonita	7-8	327	Sep	675	39	12205	635	
Eagle Valley Hassans Daisy	9-8	70	Sep	1229	71	3030	150	
s. McDonald Farms Hassan		d. Eagle Valley's Alert's Daisy						
McDonald Farms Kings Nonita	8-0	263	Sep	422	20	9026	502	
McDonald Farms Pre Lynn	8-11	305	Aug	517	25	12233	584	
McDonald Farms Kings Modena	9-2	152	Sep	1138	54	7245	341	
s. Myhaven King		d. McDonald Farms Gratitude						
¶McDonald Farms Pre Myrtle	8-7	365	Sep	52	2	15086	746	
¶McDonald Farms Le Obelia	7-0	250	Sep	835	41	10945	528	
Fer Manor Mary Judy	6-9	257	Aug	691	40	10139	510	
McDonald Farms Pre Lidelia	8-9	365	Jun	349	22	12778	737	
McDonald Farms Pre Lonita	9-5	122	Sep	1067	52	5636	254	
s. McDonald Farms Prediction		d. McDonald Farms Donita						
McDonald Farms Pre Nora	#8-1	224	Sep	322	18	8309	427	
McDonald Farms Nestafette	8-3	99	Aug	1810	79	5865	286	
s. Foremost Acme 4th		d. Laurel Mills Estafette						
McDonald Farms Fore Orchis	6-2	305	Sep	158	8	9565	496	
McDonald Farms Ideal Nova	7-2	305	Jul	1086	67	14479	817	
McDonald Farms Pre Nanette	8-0	128	Sep	1718	87	8062	396	
s. McDonald Farms Prediction		d. McDonald Farms Elegance						
Marlene of Aldarra	4-7	305	May	425	23	8931	444	
¶McDonald Farms Fore Roberta	4-8	236	Sep	1173	71	11621	633	
¶McDonald Farms Le Patience	5-8	135	Sep	1343	64	6719	311	
s. McDonald Farms S. Leader		d. McDonald Farms D. Monogirl						
McDonald Farms Dons Omena	6-7	140	Sep	934	57	6241	343	
s. McDonald Farms King Don		d. McDonald Farms Fore Madeline						
McDonald Farms Ideal Oka	6-4	365	Aug	434	26	10658	645	
McDonald Farms High Ostafette	7-2	122	Sep	1214	64	6065	271	
s. McDonald Farms Hightime		d. Laurel Mills Estafette						
Golden Grange Ideal Avalon	5-2	128	Aug	1190	53	5468	246	
s. McDonald Farms Augusta's Ideal		d. Golden Grange W. R. Starr						
McDonald Farms Pre Ocula	#7-1	101	Sep	735	36	5104	255	
s. McDonald Farms Prediction		d. Gayhead's Lady Fair						
¶Franchester Bright Laughter	4-4	305	Sep	11		12141	523	
McDonald Farms S Orchid	6-9	253	Sep	875	54	10602	569	
McDonald Farms Le Prophetess	5-8	349	Sep	653	43	12662	725	
McDonald Farms Le Princess	6-1	139	Sep	1070	54	6121	287	
s. McDonald Farms S. Leader		d. McDonald Farms Donita						
McDonald Farms Noble Ruby	4-6	305	Jul	80	3	10302	482	
McDonald Farms High Odette	6-2	305	Sep	314	20	8230	426	
McDonald Farms Ideal Omega	5-5	365	May	697	46	13763	747	
¶McDonald Farms Pre Orpha	6-3	192	Sep	1609	85	11657	575	
McDonald Farms Fore Perfecta	5-4	365	May	777	50	11919	701	
¶McDonald Farms S Permella	5-9	315	Sep	1066	56	15375	797	
McDonald Farms Steadfast Paula	6-0	222	Sep	872	54	8564	472	
McDonald Farms Pre Psyche	5-6	305	Jul	409	21	10525	547	
¶McDonald Farms Jolly Patty	5-8	289	Sep	527	32	8935	477	
McDonald Farms Pre Phyllis	5-2	230	Sep	797	42	8936	423	
McDonald Farms Pre Revelation	4-6	141	Sep	1294	62	7489	331	
s. McDonald Farms Prediction		d. McDonald Farms S. Maytime						
¶McDonald Farms Le Reba	4-6	356	Sep	760	40	14175	699	
McDonald Farms Le Rhea	#4-4	298	Jul	796	50	9398	541	
McDonald Farms Le Pretoria	6-1	179	Sep	810	44	6643	321	
s. McDonald Farms S. Leader		d. McDonald Farms Flame						
¶Curtiss Candy Quaint Lady	2-11	365	Jul	605	30	12553	591	
McDonald Farms Pre Penchant	5-9	164	Sep	1072	57	7300	365	
s. McDonald Farms Prediction		d. McDonald Farms High Jilda						
McDonald Farms Pre Prima	#5-11	160	Sep	662	29	7760	345	
s. McDonald Farms Prediction		d. Gayhead's Lady Fair						
McDonald Farms Steadfast Peggy	#5-6	193	Sep	291	16	6959	385	
¶McDonald Farms Le Seroba	3-7	118	Aug	1019	73	4397	289	
s. McDonald Farms S. Leader		d. Valerian's Flower of September						
McDonald Farms Le Priscilla	6-3	53	Aug	1582	61	2673	116	
s. McDonald Farms S. Leader		d. McDonald Farms P. Larkspur						
¶Fairlawn Peers Flute	2-2	365	May	416	25	11481	562	
McDonald Farms Le Pride	#5-8	196	Sep	297	17	6626	381	
McDonald Farms Le Robina	4-5	305	Jul	182	10	8163	440	
McDonald Farms Le Serene	3-5	220	Sep	699	37	7559	349	
¶McDonald Farms Ideal Roxy	3-5	365	May	854	50	12757	753	
¶McDonald Farms Le Salome	3-7	365	Aug	181	12	9162	526	
¶McDonald Farms Orions Selma	3-5	365	Jul	239	13	12061	646	
¶McDonald Farms Fine Savina	3-4	365	Jun	278	18	11183	622	
¶McDonald Farms Fore Ranova	4-7	318	Sep	336	21	8733	486	
McDonald Farms Pre Panchita	5-7	139	Sep	831	41	5604	279	
s. McDonald Farms Prediction		d. McDonald Farms King's Kindness						
¶Verity Farms Lads Mab	2-3	345	Sep	815	47	11760	597	
¶McDonald Farms Miss Tilly	2-4	365	Jun	519	31	14000	743	
McDonald Farms Fore Truletta	3-4	46	Sep	852	46	1438	77	
s. McDonald's Foremost Prediction		d. McDonald Farms Pre Julee						
McDonald Farms Le Tomasa	2-4	341	Sep	218	14	7143	368	
¶McDonald Farms Pre Thetis	2-5	189	Sep	660	33	5307	251	
McDonald Farms Noble Placidia	5-5	124	Sep	1357	76	6362	320	
s. McDonald Farms High Noble Peer		d. McDonald Farms Ideal Nova						
McDonald Farms Le Sendal	3-6	305	Jul	31	2	5584	309	
McDonald Farms Pre Red Rose	#4-8	61	Sep	658	33	2819	147	
s. McDonald Farms Prediction		d. McDonald Farms Nestafette						
Verity Farms Pre Lad Sarahbell	#2-5	86	Sep	340	19	2275	108	
s. McDonald Farms Pre Rose Lad		d. Verity Farms Bluebell						
¶Coldsprings L R Inez	2-1	312	Sep	644	35	9314	504	
¶Quetzel of McDonald Farms	4-1	365	Jun	178	11	8536	386	
Sunshine of McDonald Farms	4-6	63	Sep	1142	46	2536	116	
s. McDonald Farms Juvenile		d. Hidden Valley Fancy						
¶McDonald Farms Le Sweetheart	2-11	365	Sep	173	13	10739	631	
¶McDonald Farms Jolly Thella	2-3	301	Sep	776	47	10156	528	
McDonald Farms Royal Tone	2-6	103	Sep	942	49	3674	159	
s. McDonald Farms Jolly Paragon		d. McDonald Farms Pre Revelation						
¶McDonald Farms Jolly Token	2-3	312	Sep	1013	57	11692	586	
McDonald Farms Fine Show Girl	3-7	305	Jul	256	14	9414	561	
McDonald Farms Fore Sapphire	3-9	282	Sep	599	34	8567	416	
McDonald Farms Rivals Vashti	2-4	83	Sep	1074	49	3414	149	
s. McDonald Farms Pre Rival		d. McDonald Farms Happy Lady						
Maplewood H Sherry	3-5	117	Sep	1315	59	6052	268	
s. McDonald Farms High Oneida		d. Wey Acres Levity Sherry						
¶McDonald Farms Jolly Satin	3-8	331	Sep	594	34	11792	600	
McDonald Farms Jolly Sarella	3-5	111	Sep	1050	63	5091	235	
s. McDonald Farms High Neptune		d. McDonald Farms King's Marella						
¶McDonald Farms Jolly Trudie	2-3	365	Aug	614	39	10581	601	
McDonald Farms S Thoralia	2-3	305	Jun	571	31	8562	446	
¶McDonald Farms Rivals Theta	2-3	309	Sep	717	45	9623	527	
McDonald Farms B B Silver Bell	3-4	325	Sep	467	33	9869	621	
McDonald Farms Le Shirley	3-5	293	Sep	428	26	7493	414	
¶McDonald Farms Fore Sybil	3-8	209	Sep	875	52	8200	445	
¶McDonald Farms Le Sunflower	3-5	225	Sep	825	48	9128	451	
¶McDonald Farms Pre Songbird	3-4	256	Sep	512	29	9181	464	
McDonald Farms Pre Vanity	2-3	122	Sep	592	31	2935	146	
s. McDonald Farms Prediction		d. McDonald Farms Le Patience						
Fraserdale Fore Hostess	#3-4	122	Sep	470	23	4809	229	
s. McDonald Farms Fore Nimble		d. Fraserdale S B Hardwick's Mary						
¶McDonald Farms Pre Sheila	#3-6	124	Sep	395	21	4998	248	
s. McDonald Farms Prediction		d. McDonald Farms High Jilda						
¶McDonald Farms Royal Sable	#3-4	139	Jul	904	50	5247	260	
¶McDonald Farms Miss Sally	3-5	179	Sep	1478	70	10351	475	
s. McDonald Farms Premier		d. McDonald Farms Emory's Placid						
McDonald Farms Odessas Sara	3-6	117	Sep	1132	65	5068	259	
s. McDonald Farms Pre Odessa		d. Boulder Bridge Urania						
¶McDonald Farms Royal Starlight	3-5	187	Sep	748	44	6975	333	
¶McDonald Farms Royal Solace	#3-4	151	Sep	743	40	6017	320	
s. McDonald Farms Jolly Paragon		d. McDonald Farms Le Prudence						
McDonald Farms B B Springtime	3-7	53	Sep	1240	54	2188	98	
s. McDonald Farms Blueblood King		d. McDonald Farms S. Maytime						
McDonald Farms Ideal Teresa	3-1	86	Sep	582	29	2306	111	
s. McDonald Farms Ideal		d. McDonald Farms Le Orissa						
¶McDonald Farms Miss Snooks	3-5	135	Sep	1217	65	7228	371	
s. McDonald Farms Premier		d. McDonald Farms King's Katie						
¶McDonald Farms Odessas Sabine	2-5	365	Jun	211	13	8898	499	
¶McDonald Farms Miss Tolaria	2-3	365	Jul	404	25	13799	803	
¶McDonald Farms Jolly Valencia	2-1	164	Sep	944	49	6231	284	
s. McDonald Farms High Neptune		d. McDonald Farms Heiress						
McDonald Farms Pre Titania	2-4	365	Aug	205	13	9008	535	
¶McDonald Farms B B Tonette	2-2	365	Aug	348	21	10083	573	
Trimona of McDonald Farms	2-5	305	Jul	175	9	7701	347	
¶McDonald Farms Pre Trirose	2-4	365	Sep	164	10	10858	565	
¶McDonald Farms Pre Thyra	#2-4	337	Sep	222	14	9854	518	
¶McDonald Farms Miss Trilby	2-6	305	Aug	320	22	8779	438	
¶McDonald Farms Pre Tea Rose	2-6	338	Sep	621	34	9908	504	
¶McDonald Farms Le Tricksey	2-3	355	Sep	453	29	9308	493	
¶McDonald Farms Pre Twinkle	2-8	314	Sep	820	43	10675	532	
¶McDonald Farms Pre Thankful	2-5	319	Sep	454	26	8278	421	
McDonald Farms Le Tinkerbell	2-4	325	Sep	315	22	9285	488	
McDonald Farms Pre Tinada	#2-3	302	Sep	181	12	5919	340	
¶McDonald Farms Miss Tingle	2-3	301	Sep	1071	54	12980	602	
¶McDonald Farms Miss Tessa	#2-3	261	Sep	502	28	9619	496	
¶McDonald Farms Rival Tara	2-3	286	Sep	640	37	7477	375	
¶McDonald Farms Pre Tiara	2-3	265	Sep	906	48	9891	459	
¶McDonald Farms Pre Treba	2-3	207	Sep	987	53	7674	374	
¶McDonald Farms Jolly Troth	2-3	189	Sep	789	40	6378	301	
McDonald Farms Jolly Virogo	2-5	89	Sep	904	46	2852	135	
s. McDonald Farms High Neptune		d. McDonald Farms Fidelity						
McDonald Farms Fine Violet	2-5	71	Sep	609	29	1591	87	
s. McDonald Farms High Financier		d. McDonald Farms Fair Lady						
McDonald Farms Jolly Ura	2-4	57	Sep	939	41	1927	76	
s. McDonald Farms High Neptune		d. McDonald Farms Pre Ocula						
¶McDonald Farms Fine Turquoise	2-3	241	Sep	820	43	7955	367	
¶McDonald Farms Steadfast Star	3-11	144	Sep	1180	53	6683	323	
s. McDonald Farms Steadfast		d. McDonald Farms Flute						
McDonald Farms Pre Verbena	2-4	111	Sep	899	40	3974	195	
s. McDonald Farms Prediction		d. Riverview Lad's Bountiful						
McDonald Farms Le Victorine	2-4	97	Sep	834	44	2938	140	
s. McDonald Farms S. Leader		d. Laurel Mills Estafette						
Fairlawn Peers Flute	#3-4	51	Sep	611	27	2103	84	
s. Fairlawn Actorine's Peerless		d. McDonald Farms King's Keepsake						
McDonald Farms Odessas Sabine	3-6	37	Aug	1205	71	1433	84	
s. McDonald Farms Pre Odessa		d. Boulder Bridge L. Agnes						
MILLER, MERLE, VALLEY PRIDE FARM, BURLINGTON, WASH. ARHT								
Riverview B. C. Cherry	2-7	163	May	1087	57	6214	307	
s. Wyno Beau's Cherub		d. Riverview Lad's Clementine						

Valley Pride's Adel	2-11	47	May	1172	46	1657	65	
s. Western Glow Man O'War		d. Valley Pride's Alama						
Valley Pride's Butter Queen	#4-10	263	Jan	58	3	5974	341	
Valley Pride's C. Bonita	3-5	248	May	799	32	6782	336	
s. Wyno Beau's Cherub		d. Valley Pride's Rosalie						
Valley Pride's C. Carmelita	3-1	365	Apr	359	19	8854	448	
Valley Pride's Chaquita	4-7	230	May	922	56	7423	454	
Valley Pride's Cleo	5-2	365	Apr	606	40	11409	744	
Valley Pride's C Lucy	#2-2	236	Oct	346	24	5103	303	
Valley Pride's C. Nada	2-4	266	May	738	32	6457	292	
s. Wyno Beau's Cherub		d. Valley Pride's Neva						
Valley Pride's C. Narkeeta	2-6	166	May	1035	46	5317	239	
s. Wyno Beau's Cherub		d. Valley Pride's Norine						
Valley Pride's Countess	4-11	365	Mar	142	9	8540	460	
Valley Pride's C. Pitti Sing	2-4	132	May	963	53	3912	190	
s. Wyno Beau Cherub		d. Buck-Mor Pitti Sing						
Valley Pride's Debra	5-1	50	May	1347	75	1971	110	
s. Wandamere Maryann's Magic		d. Valley Pride's Dimples						
Valley Pride's Elberta	2-4	267	May	795	46	6513	348	
s. Flying Horse Clara's General		d. Valley Pride's Evalon						
Valley Pride's Hiede Kay	2-2	365	Jun	464	23	9538	488	
Valley Pride's Nancy Ann	3-2	129	May	1000	49	4538	235	
s. Noelbrook Rose's Warrior		d. Donald D.'s Nancy Ann						
Valley Pride's Nectarine	5-0	305	Feb	96	5	6649	348	
Valley Pride's Niccolette	2-4	290	May	754	40	7371	399	
s. Flying Horse Clara's General		d. Valley Pride's Nancy Lou						
Valley Pride's Papoose	2-4	365	Jan	374	21	8849	459	
Valley Pride's Princess Daffy	#3-4	303	Oct	472	28	8577	433	
Valley Pride's Sonja	9-3	125	May	1304	62	5482	265	
s. Wandamere Phylip		d. Valley Pride's Sunbeam						
Valley Pride's Stella	2-2	139	May	1073	55	4690	220	
s. Flying Horse Clara's General		d. Valley Pride's Sarabell						

MILNE, JOHN L., A. CHARLOTTE & JOHN WILLIAM, KENNERSLEY FARM, CHURCH HILL, MD. ARHT

Glenburnie K. Hilda	2-11	202	Jun	1006	45	7578	337	
Glenburnie King's Vera	3-3	305	Apr	174	9	4024	213	
Glenburnie Regent's Lotus	3-6	257	Jun	627	28	6733	349	
Ideal's Rose King's Dora	4-6	305	Jul	339	20	8614	493	
Kennersley Argo's Jewel	2-5	78	Jun	929	31	2466	87	
s. Blakeford Argonot		d. Ideal's May Royal's Jewel						
Kennersley Argo's Marigold	2-3	96	Jun	668	28	2329	93	
s. Blakeford Argonot		d. Marengo's Marigold						
Kennersley Argo's Penny	2-6	99	Jun	747	31	2529	105	
s. Blakeford Argonot		d. Wye Heights Penny						
Kennersley Argo's Sibyl	2-2	88	Jun	908	36	2845	107	
s. Blakeford Argonot		d. Brookside's Star Gazer's Sibyl						
Kennersley Dora	2-7	152	Jun	826	50	4570	249	
Kennersley L'Aiglon Alpha	2-11	162	Jun	758	31	4355	197	
Kennersley L'Aiglon Nectar	2-11	168	Jun	1049	49	6173	282	
Kennersley L'Aiglon Rosepetal	2-8	247	Jun	905	40	8094	379	
Kennersley Patrick's Hope	8-8	305	Mar	353	18	10511	514	
Kennersley Royal Merci	2-0	305	May	463	27	6030	329	
Kennersley Royal Molly	2-1	264	Jun	444	21	5951	268	
Osborne Hill Per. Esther	5-7	291	Jun	363	18	7096	359	
Pipe Creek Milbette	2-1	112	Jun	900	36	3479	146	
s. Langwater Truant		d. Franchester K. F. Milbette						
Pri-Acqua's Merry Lita	4-11	280	Jun	475	27	7496	346	

MIMS, A. C., ALLAN MANOR FARMS, ROCKY MOUNT, N. C. ARHT

Allan Manor A. Sweetheart	3-7	103	Jun	811	36	2951	140	
s. Quail Roost Master Actor		d. Freegrove NoMax Swallow						
Allan Manor Hera Freda	2-0	242	Jun	523	24	5413	262	
Allan Manor Hera Sonsie	2-7	159	Mar	765	40	4292	203	
Allan Manor Leader's Odelia	5-3	365	May	41	2	8171	452	
Allan Manor Royalty's Clairise	6-7	95	Jun	1072	46	3850	160	
s. Quail Roost NoMax Royalty		d. Quail Roost Max Clairise						
Allan Manor Royalty's Illrise	5-11	213	Jun	373	19	6365	281	
Allan Manor Royalty's Irene	#5-8	364	May	59	3	11051	540	
Allan Manor R. Sonsie	4-6	305	Mar	24	1	6522	333	
Allan Manor R. Sonsie	5-6	50	Jun	1126	51	1928	87	
s. Quail Roost NoMax Royalty		d. Langhurst Valor's Sonsie						
Arlo I Maxim's Eldora	3-11	117	Jun	276	16	2332	130	
s. Bayville Illuminator		d. Arlo Heritor's Elite						
Avalon Brilliant Evelyn	2-4	305	Jun	362	16	4862	237	
s. Langwater Brilliant		d. Avalon Levity Edna						
Avalon Brilliant Freya	2-4	305	Jun	376	17	5565	235	
Caumsett Indian Leda	3-11	305	Jan	68	3	8159	406	
Caumsett Indian Leda	5-1	48	Jun	1362	51	2208	89	
s. McDonald Farms Predictor		d. Caumsett Ocean Leda						
Forest Hills Farm Frieda	#5-6	304	Sep	104	7	8119	406	
Forest Hills Farm Frieda	6-7	211	Jun	253	15	5714	253	
Freegrove NoMax Swallow	6-10	195	Jun	793	38	6057	266	
s. Quail Roost NoMax Major		d. Court Manor Moon Swallow						
G. G. Edwin's Mandy	2-8	295	Jun	525	31	6556	388	
s. Grassy Grove Majesty's Edwin		d. Maxine of Grassy Grove						
Hazelwood's Rex's Lottie	3-5	72	Jun	1019	48	2567	104	
s. Wandamere Ribbon's Rex		d. Wild Rose Christie N's Locket						
Langhurst Valor's Sonsie	9-3	296	Jun	822	31	11136	509	
Midview Blaze's Snowball	4-10	175	Jun	703	30	5962	264	
Miniborya A. Hester	5-5	204	Jun	763	36	7163	309	
Mt. Ararat Royal Hylabell	6-11	365	Feb	149	7	8849	420	
Riegeldale Majestic Silver	4-9	45	Jun	1084	50	3436	172	
s. Riegeldale Melba's Majestic		d. Holliknoll Majesty Silver						
Thorncroft King's Jennie	6-6	261	Jun	389	24	6227	303	
Two Brooks Crystal	6-11	196	Jun	732	47	5992	319	
Valkyrie Milton's Belle	4-2	250	Jun	614	33	7027	324	
Valkyrie Milton's Felicia	4-2	243	Jun	231	11	5188	242	
Woodvale Fashioner's Lively	4-0	83	Jun	1112	41	3385	128	
s. Klondike Premost Fashioner		d. Woodvale's Brilliant Maye						
Woodvale Leader's Lassie	4-9	365	Dec	29	1	11675	617	

MISSOURI, UNIVERSITY OF, FOREMOST GUERNSEYS, COLUMBIA, MO.

¶Brooklands J. C. Bridget	7-3	365	Apr	813	38	14858	692	
Brooklands J. C. Bridget	8-5	78	Aug	1420	52	3797	143	
s. Foremost J. C.		d. Foremost Bridget						
Fairlawn Superb's Faithful	6-2	305	Jun	739	34	10050	461	
¶Foremost Acme's Alexandra	5-10	282	Aug	727	37	10085	475	
Foremost Acme's Gardenia	9-6	305	Aug	1267	50	13695	632	
Foremost Acme's Minna	#5-7	364	Sep	30	1	10091	439	
¶Foremost Comet's Nellie	5-2	106	Aug	1515	59	5290	244	
s. Foremost Comet		d. Maywood's Nella						
¶Foremost Comet's Patty Marie	5-6	213	Aug	1151	54	10053	511	
s. Foremost Comet		d. Patty Marie of Elm Echo						
Foremost Comet's Sallie Lou	6-1	89	Aug	1363	55	4130	184	
s. Foremost Comet		d. Foremost Sallie Lou						
¶Foremost Crown's Faithful 2d	8-1	365	May	226	11	12085	545	
Foremost Dauntless Trixie	3-4	305	May	764	38	9615	481	
¶Foremost Footprint's Africanda	6-1	205	Aug	1241	46	10720	482	
s. Foremost Footprint		d. Sepascot's Golden Africanda						
Foremost Footprint's Bonnie	3-3	305	May	357	18	9139	452	
¶Foremost Footprint's Echo	3-8	365	Apr	187	8	12662	586	
¶Foremost Footprint's Faithful	5-11	240	Aug	1132	48	10562	493	
Foremost Footprint's Gardenia	4-5	41	Aug	1247	41	1616	54	
s. Foremost Footprint		d. Brooknill Gardenia						
Foremost Footprints Louise	3-1	200	Aug	860	41	7084	336	
s. Foremost Footprint 28th		d. Foremost J. C.'s Louise						
¶Foremost Footprints Marguerite	2-6	365	Jan	600	33	13861	664	
¶Foremost Footprints Marguerite	3-10	123	Aug	1234	54	6422	298	
s. Foremost Footprint		d. Provost's Marguerite						
¶Foremost Footprint's Nella	6-4	145	Aug	1660	62	8921	386	
s. Foremost Footprint		d. Maywood's Nella						
¶Foremost Footprint's Nellie	2-10	107	Aug	1363	54	4767	220	
s. Foremost Footprint		d. Maywood's Nella						
¶Foremost Footprint's Rancie	3-2	226	Aug	1109	49	9978	485	
¶Foremost Footprint's Roberta	3-1	243	Aug	1104	45	10121	472	
Foremost Footprint's Thetis	#4-6	298	Jan	468	25	8815	405	
Foremost Footprint's Tide	#4-5	286	Apr	467	23	7982	382	
Foremost Footprints V. La Noce	3-2	268	Aug	1052	43	9916	454	
Foremost Footprint 28th D. May	2-2	100	Aug	1036	41	3614	151	
s. Foremost Footprint 28th		d. Foremost Dauntless Marjorie						
Foremost Gallant Scintila	2-6	46	Aug	1290	56	1876	81	
s. Foremost Gallatin		d. Foremost Comet's Scintila						
¶Foremost J. C.'s Bloom	3-4	365	Jun	424	21	12030	575	
¶Foremost J. C.'s Bridget	3-4	305	Apr	566	28	9834	471	
Foremost J. C.'s Bridget	4-5	59	Aug	1263	50	2537	109	
s. Foremost J. C.		d. Janet's Hardwick's Bridget						
¶Foremost J. C.'s Cynesta	4-10	234	Aug	1163	51	10289	477	
¶Foremost J. C.'s Daisy May	7-1	242	Aug	1264	54	10813	500	
s. Foremost J. C.		d. Foremost Comet's Daisy May						
¶Foremost J. C.'s E Ina	3-1	115	Aug	1572	59	5972	254	
s. Foremost J. C.		d. Caumsett Eastern Ina						
¶Foremost J. C.'s Elsa	3-5	305	Aug	579	29	11011	568	
¶Foremost J. C.'s Faithful	4-7	365	May	228	11	12730	638	
Foremost J. C.'s Faithful	5-8	59	Aug	1306	48	2563	93	
s. Foremost J. C.		d. Foremost Crown's Faithful						
Foremost J. C.'s F. Keepsake	2-3	182	Aug	700	34	4707	223	
s. Foremost J. C.		d. Foremost Footprint's Faithful						
¶Foremost J. C.'s Lassie	6-3	146	Aug	1605	64	8076	356	
s. Foremost J. C.		d. Foremost Footprint's Lassie						
Foremost J. C.'s Lucinda	2-2	305	Sep	160	6	8607	416	
s. Foremost J. C.		d. Wychmere Climax Lucinda						
¶Foremost J. C.'s Marjorie	#2-2	363	Jun	125	6	12628	611	
¶Foremost J. C.'s Marjorie	3-3	42	Aug	1749	66	2288	86	
s. Foremost J. C.		d. Hagan Farms Marjorie						
Foremost J. C.'s Nirene	3-10	158	Aug	1162	49	6338	287	
s. Foremost J. C.		d. Langmore A Nira						
¶Foremost J. C.'s Quaffodilla	2-3	214	Aug	1245	47	9236	439	
¶Foremost J. C.'s Qualitina	2-3	305	Aug	55	2	9022	426	
¶Foremost J. C.'s Quality	6-11	204	Aug	1209	53	8445	401	
s. Foremost J. C.		d. Foremost Footprint's Quality						
¶Foremost J. C.'s Rilma	4-8	240	Aug	1359	51	11886	483	
Foremost J. C.'s Shireen	3-11	365	May	407	21	11010	503	
Foremost J. C.'s Sigrid	2-2	183	Aug	1015	42	6295	282	
s. Foremost J. C.		d. Foremost Comet's Sigrid						
Foremost J. C.'s Therma	4-6	277	Aug	547	25	7101	357	
Foremost J. C.'s Trixie	5-2	305	Jan	69	3	9572	437	
¶Foremost J. C.'s Trixie	6-2	169	Aug	1206	48	7959	370	
s. Foremost J. C.		d. Foremost Footprint's Trixie						
Foremost J. C.'s Tunice	4-1	365	Aug	625	28	11765	516	
Foremost May Day Lassie	4-10	305	Jun	296	15	6652	311	
Foremost Q. F. Faithful	5-5	365	Jul	134	6	8174	371	
¶Foremost Q. F. Lou	3-10	209	Aug	760	39	6864	369	
s. Foremost Quantity's Footprint		d. Foremost Sallie Lou						
Foremost Resume	3-2	240	Aug	925	40	8242	368	
¶Foremost Sapphira	3-9	109	Aug	1298	52	5183	228	
s. Foremost Footprint		d. Foremost Levity Sapphire						
Happyholme Regal Starlight	7-3	305	Apr	104	5	9042	451	
Skyline Just Rilma	8-9	305	Jun	365	20	9379	479	

NELSON, W. S., JR., NELSON FARMS, ONANCOCK, VA.

Hanover Hill Henrietta	9-3	365	Feb	147	6	13194	577	
Nelson Farm Charmonte	7-1	155	Jun	1225	45	7425	315	
s. Mapleton Lucky Actor		d. Butterfat-Charmonte-Rose						
Nelson Farm Petal	5-10	149	Jun	723	33	5415	272	
s. Langvalley Tide's In		d. Butterfat-Charmonte-Rose						
Nelson Farms Harmony	3-8	365	Mar	267	15	10097	463	
Nelson Farms Lilian	2-5	309	Jun	627	31	8436	405	
Nelson Farms Loretto	4-4	217	Jun	586	23	6911	309	
s. Mt. Ephraim Noble Majesty		d. Nelson Farms Daphne						
Nelson Farms Maxim Crescent	3-0	302	Jun	536	31	7972	416	
Nelson Farms Maxim Hedy	3-0	41	Jun	1054	41	1435	56	
s. Holliknoll Maxim General		d. Leeside County Hedy						
Nelson Farms Maxim Matilda	5-1	257	Jun	626	35	7303	377	
s. Fairlawn Maxim's Gordon		d. Ringgold Corella						
Nelson Farms Maxim Melissa	5-8	36	Jun	1080	45	1293	53	
s. Fairlawn Maxim's Gordon		d. Rosebriar of Fairacres						
Nelson Farms Maxim Supreme	3-7	101	Jun	926	45	3362	167	
s. Holliknoll Maxim General		d. Nelson Farms Maxim Mystery						
Nelson Farms Rosebud	7-6	210	Jun	547	28	6044	296	
s. Langvalley Tide's In		d. Rosebriar of Fairacres						
Nelson Farms Sharon	5-3	257	Jun	839	47	8786	448	
Nelson Farms Valdena	4-11	365	Apr	326	20	9801	452	
Nelson Farms Valerie	5-5	227	Jun	584	36	6643	364	
s. Langvalley Tide's In		d. Willora Christina						
Nelson Farms Viking's Hope	6-1	234	Jun	377	17	6784	316	
s. Langwater Viking		d. Hope's Ona of Viewsite Farm						
Nelson Farms Viking's Nora	5-0	150	Jun	919	41	5448	250	
s. Langwater Viking		d. Majesty's Noble Rose						
Nelson Farms Viking's Primrose	4-9	305	Feb	117	5	7930	345	

NORRIS, A. O. & LUCILE, WEST SALEM, OHIO. ARHT

Cedar Brook Colonel Butterfly	4-6	120	Jul	1251	56	5571	257
s. Flying Horse Ella's Colonel		d. Cedar Brook Levity Lana					
O-Kay Candy Magdalene	#2-6	197	Apr	289	16	5232	265
O-Kay Candy Mary	4-3	305	Feb	738	40	11334	543
O-Kay Candy Mary	5-3	81	Jul	1560	65	4238	180
s. Wey Acres Levity Candy		d. Raemelton Corking May					
O-Kay Candy Maxine	5-5	305	Feb	347	18	11646	507
O-Kay Candy Minnie	5-6	89	Jul	1359	55	4175	172
s. Wey Acres Levity Candy		d. O-Kay Levity Mable					
O-Kay Candy Sally	6-5	122	Jul	1283	51	5257	200
s. Wey Acres Levity Candy		d. O-Kay Levity Silvia					
O-Kay Candy Sunbeam	4-6	253	Jul	1070	50	10460	548
O-Kay C. Flute	2-2	305	Mar	96	4	8003	382
O-Kay C. Madonna	2-4	305	May	564	28	8426	390
O-Kay C. Mandy	#2-4	209	Apr	227	12	4698	233
O-Kay C. Natalie	2-1	305	Feb	45	2	9169	428
O-Kay C. Sara	2-4	63	Jul	1378	53	2799	109
s. Curtias Candy Proud Cadet		d. O-Kay Levity Silvia					
O-Kay C Sunlight	2-3	249	Jul	944	47	8029	395

OVEN, HELEN C., JERRY OVEN FARM, ENID, OKLA. ARHT

Kaye Allard Toni	2-11	146	May	635	27	3407	144
s. Meadow Lodge Royal Maker		d. Meadow Lodge Gay Trinkle					
Larry-Don's Actress	3-6	305	Feb	39	2	6973	277
Larry-Don's Actress	4-7	85	Jul	1603	67	4233	199
s. Meadow Lodge Rex's Romeo		d. Jo-Mar Fashioner's Deanna					
Larry-Don's Deanna	2-3	365	Feb	145	9	6675	332
Larry-Don's Lucille	2-7	246	Jul	301	15	4933	265
Lily Lane Lada Vedenna	4-4	153	Jul	1011	54	5576	271
s. Meadow Lodge King's Lad		d. Lily Lane Veda					
Maple Lane Supreme's Beatrice	5-11	91	Jul	1011	48	3284	173
s. Hominy Hill Supreme		d. Miamadale Bess					
Maple Lane Supreme's Nora	#5-8	354	Jun	180	12	7357	346
Maple Lane Supreme's Queen	#4-5	359	Mar	176	11	9657	438
Ovena's Valentine	2-10	126	Jul	929	44	3382	176
s. Kitchener Fearless James		d. Oven Girlie's Ovena					
Oven Beauty's Terry	4-4	145	May	561	21	4453	193
s. Seco Imperial Colonel		d. Blanche's Beauty					
Oven Edna's Select	5-11	145	Jul	1168	66	5683	280
s. Seco Imperial Colonel		d. Hamlet's Edna's Edith					
Oven Girlie's Quemence	7-11	266	Jul	800	34	7827	404
Oven Jubilee's Veda	1-9	201	Jul	617	27	4375	232
s. Boehle's King's Star		d. Oven Girlie's Jubilee					
Oven Jule's Shirley	4-9	305	Apr	175	9	8993	477
Oven Lotus Victoria	2-10	54	Jul	1102	52	1817	86
s. Oven Topsy's Radium		d. Poindexter Omar's Lotus					
Oven May's Uphemia	3-11	153	Jul	918	29	5595	280
s. Meadow Lodge Rex's Romeo		d. Cooper's Red May					
Oven Melody's Ulabelle	3-11	197	Jul	942	43	7102	353
s. Kitchener Fearless James		d. Oven Mayflower's Melody					
Oven Melody's Velda	2-2	274	Jul	296	21	4433	269
s. Imp. Leader of Les Videclins		d. Oven Mayflower's Melody					
Oven Mona's Sparkle	#4-11	260	Mar	82	4	5503	274
Oven Mona's Sparkle	5-11	42	Jul	1445	55	1905	72
s. Seco Imperial Colonel		d. Oven Divination's Mona					
Oven Princess Vanity	2-5	244	May	381	15	4984	264
Oven Princess Vinita	2-0	365	Mar	240	15	7758	414
Oven Princess Vinita	3-2	53	Jul	1261	58	2082	96
s. Franchester Free Emory		d. Oven's Jule's Princess					
Oven Red's Velma	#2-5	261	Jul	39	1	3686	206
Oven's Alimony Patrician	4-7	99	Jul	1448	73	4912	243
s. Cooper's Indowment		d. Cooper's Actor's Alimony					
Oven Seniorita Vicki	2-5	52	Jul	1096	47	1770	76
s. Oven Topsy's Radium		d. Oven Rose Seniorita					
Oven's Melody Twinkle	4-7	305	Jul	325	21	7448	388
Oven's Princess Questa	8-2	303	Jul	778	41	9480	507
Oven's Princess Trixie	4-2	365	Mar	166	9	7636	357
Oven's Roberta	#6-0	215	May	110	5	4036	174
Oven's Ultra	3-3	224	Jul	556	29	5711	316
s. Boehle's King's Star		d. Oven Dienie's Opalita					
Oven Sunshine's Viola	2-3	323	Jul	516	24	8036	398
s. Kitchener Fearless James		d. Oven's Constant Sunshine					
Oven Thelma's Videclins	2-2	288	Jul	444	23	5732	330
Oven Trixie's Winnie	2-2	55	Jul	1009	39	1770	69
s. Oven Topsy's Radium		d. Oven's Princess Trixie					
Sun Farms Esquire's Lassie	9-9	107	Jul	1321	65	5318	237
s. Green Meads Esquire		d. Sun Farms Monarch's Emily					

PATE, H. M., GLENBURNIE FARM, TRENTON, N. J. ARHT

Bondwick's Gay Felicity	#5-1	185	Jun	255	13	6720	347
Brooklawn's Heliotrope Flower	#5-0	202	Aug	58	2	5961	258
Conover's Jericho Wallie	#2-5	205	Sep	533	32	5005	250
¶Conover's Steadfast Hope	3-5	195	Jul	1589	69	11242	501
Conover's Wallace Juliet	#2-5	195	Sep	585	33	4857	236
Conover's Wallace Katie	#2-5	217	Sep	410	24	4827	232
Coventry Jason's Rose Mary	8-6	84	Sep	1050	46	3124	133
s. Mulhocaway Butterfat Jason		d. Coventry Rose Marie					
Edgefield M. Quantity	#2-4	226	Aug	632	32	5747	280
Glenburnie King's Glamorous	4-2	81	Sep	936	47	2855	139
s. Mt. Ephraim's Coronation King		d. Glenburnie Glen's Glamorous					
Glengeran Statesman's Bobbie	#3-3	187	Aug	414	19	4971	233
Green Acres Dauphin's Polly	#3-6	234	Sep	517	28	6045	267
Law-Will Supreme Lilibet	2-4	111	Sep	643	30	2963	127
s. Langwater Skipper		d. Law-Will Royal Lilibet					
Locust Grove I. Rhoda	#5-0	197	Jun	221	11	5791	286
Locust Grove Marvel's Hilda	#2-3	185	Jun	249	12	5233	242
NJES Masher Tina Alana	#2-8	246	Sep	661	34	7341	321
Sonesta Hornet Jade	#2-7	220	Sep	620	32	5247	233

PERKINS, GEORGE W., GLYNWOOD FARM, COLD SPRING, N. Y. ARHT

Glynwoods Abigail	#2-7	302	Mar	186	10	4242	220
Glynwoods Deborah	#2-5	304	Mar	213	12	4518	217
Glynwoods Starbright	#2-6	119	May	937	45	3830	180
Glynwoods Martha	#2-3	95	May	550	26	1769	81

PHILBIN, PHILIP J., PHILCREST FARM, BOLTON, MASS. ARHT

Philcrest Andrea	#3-0	261	Jun	195	13	3893	231
Philcrest Corinth	3-5	305	May	148	6	8509	358
Philcrest Elsie	3-8	305	Aug	51	3	6500	360
Philcrest Evaline	3-7	305	Aug	49	2	8185	408
Philcrest Holly	2-11	305	Jun	206	11	6309	312

RANSOM, W. G., ESTATE, RANSOM FARM, WILLIAMSBURG, KANS. ARHT

Ransom Algie's Alicki	2-1	295	Jul	536	30	5534	296
s. Cooper's Victor's Aleck		d. Ransom Alona's Algie					
Ransom Angel's Ardyce	4-5	305	Apr	47	3	8459	479
Ransom Anita's Aria	#4-2	304	Jun	509	30	7428	417
Ransom Anoka's Athena	2-6	282	Jul	815	48	8197	460
s. Suzette's Bobby		d. Ransom Anolsa's Anoka					
Ransom Anolsa's Anoka	4-5	365	Jun	81	5	9656	562
Ransom April's Azura	2-1	242	Jul	658	37	5768	321
s. Cooper's Victor's Aleck		d. Ransom Adele's April					
Ransom Asteria's Alexia	2-6	115	Jul	915	42	3571	160
s. Cooper's Victor's Aleck		d. Ransom Anise Asteria					
Ransom Augusta's Alexia	#2-0	287	Jul	261	16	6408	342
s. Cooper's Victor's Aleck		d. Ransom Adele's Augusta					
Ransom Fairellen's Fanella	2-11	365	Feb	79	6	8743	534
Ransom Fairellen's Fanella	4-2	76	Jul	1407	66	3577	216
s. McDonald Farms Pre Notable		d. Ransom Fantail's Fairellen					
Ransom Fantail's Anna	4-1	365	Apr	190	11	9146	510
Ransom Farina's Fedora	2-1	302	Jul	642	36	6152	321
s. Suzette's Bobby		d. Ransom Felicia's Farina					
Ransom Fawzia's Forsythia	2-4	121	Jul	662	39	3032	172
s. Ransom April's Agent		d. Ransom Florence's Fawzia					
Ransom Faye's Frolic	2-8	296	Jul	579	36	6087	331
s. Suzette's Bobby		d. Ransom Fidget's Faye					
Ransom Feather's Faustina	3-0	148	Jul	895	49	4801	268
s. Ransom April's Agent		d. Ransom Francette's Feather					
Ransom Gladiola's Galena	#1-11	301	Jul	511	24	6374	299
s. Ransom April's Agent		d. Ransom Glenna's Gladiola					
Ransom Jato's Jeanette	4-7	183	Jul	861	51	6645	357
s. McDonald Farms Pre Notable		d. Ransom Jewel's Jato					
Ransom Lady's Lotus	10-8	305	Jul	89	6	7805	446
s. St. James Champion Bobby		d. Ransom Lorena's Lady					
Ransom Lena's Leanna	4-8	305	Jun	387	20	9496	500

RANSOM, W. G., JR., EDGAR W. & WILLARD B., RANSOM FARM, WILLIAMSBURG, KANS. ARHT

Aleck's Sal Lady	#1-11	303	Feb	73	4	5918	336
Canadian Valley's Butterscotch	2-0	305	Jul	412	24	6040	337
s. Ransom Adele's Ala King		d. Canadian Valley's Butterfly					
Goodlands L. Arline	2-4	111	Jul	1005	57	4105	201
s. Langwater Country Kansas		d. Ransom Annella's Annamae					
Kingman's Rose Sally	4-9	305	Feb	104	6	6291	353
Ransom Annella's Aldeen	4-2	305	Sep	531	35	9282	506
Ransom Gay's Gaiety	2-1	365	Feb	274	15	9105	484
Ransom Suzette's Satanta	2-0	365	Feb	114	8	8786	498
Springdale Ingles Dolly	2-2	132	Jul	972	48	4046	200
s. Cooper's Ingle		d. Springdale Model Dairymaid					

REDPATH, VIRGINIA HOBLER, ESTATE, WOODACRES FARM, PRINCETON, N. J. ARHT

¶Woodacres Leader's Jeanette	2-3	139	Aug	1200	59	5961	286
s. Fairlawn Actor's Leader		d. Fritzlyn King's Jeanette					
¶Woodacres L. N. Virtue	#2-4	297	Jul	664	36	10708	550
¶Woodacres L. P. Florinda	3-9	213	Aug	1158	59	10230	488
s. Fairlawn Actor's Leader		d. Woodacres Princess Florinda					

REEVES, S. J., QUARRY HILL FARM, DOVER, OHIO. ARHT

Holdridge Cheerio Janice	6-1	219	Aug	812	33	9203	391
s. Langwater Cheerio		d. Morrow's Janice					
Quarry Hill Puck's Peggy	3-7	271	Aug	704	39	9500	487
s. Sun-Blest Farms Puck		d. Quarry Hill's Peggy					
Quarry Hill's Camile	7-8	305	Jul	768	37	11722	594
Quarry Hills Janice	3-1	257	Aug	768	34	7773	372
Quarry Hills Pre Hilda	3-0	254	Aug	584	28	6109	269
Quarry Hills Pre May	2-7	113	Aug	711	36	2842	135
s. Collinwood Predict		d. Quarry Hill's Diana May					
Quarry Hill's Pre Pam	2-3	215	Aug	807	37	7503	310
s. Collinwood Predict		d. Quarry Hill Lamont's Polly					
Quarry Hills Pre Peg	2-4	202	Aug	915	41	6303	312
s. Collinwood Predict		d. Quarry Hill's Free Peg					
Quarry Hills Pre Polly	2-7	305	Apr	550	22	7281	326
Quarry Hills Pre Polly	3-7	63	Aug	1243	52	2661	125
s. Collinwood Predict		d. Quarry Hill's Sun Polly					
Quarry Hill's Pre Rose	2-6	287	Aug	602	29	9146	386
Tagalong's Viola	3-1	274	Aug	591	29	9606	468
s. Franchester Free Sterling		d. Tagalong's Princess Vi					
Tagalong's Virgene	2-0	270	Aug	846	39	8774	396
s. Franchester Mystic Standard		d. Tagalong Chief's Virginia					

REID, RODGERS M., SILVER BROOK FARM, RICHBURG, S. C.

¶Woodacres Fore Lilla	2-4	365	Mar	738	48	14039	767

REYNOLDS, JAMES R., LARCH FARM, WENHAM, MASS. ARHT

¶Larches Empress Clarissa	2-1	305	Jul	1122	53	13558	640
¶Larches Empress Martha	2-2	137	Sep	869	43	4885	222
s. Larches Caesar		d. Larches Countess Pat					
Larches Empress Vera	2-1	261	Sep	648	36	7241	350
¶Larches Princess Hope	3-4	305	Jun	104	5	9445	477
¶Larches Princess Pippin	#2-7	304	Aug	373	18	8457	461
¶Larches Senorita Columbia	2-3	231	Sep	773	48	8139	442
¶Larches Senorita Lea	2-2	261	Sep	736	40	8128	399
¶Larches Senorita Mamie	2-3	224	Sep	1180	57	11281	482
¶Larches Senorita Sally	2-2	305	Sep	722	39	11112	532
¶Larches Senorita Sirius	2-1	305	May	640	34	11802	598
¶Larches Senorita Vivacious	2-3	298	Sep	876	41	13124	553

RHODENBAUGH, W. W., RHODENBAUGH RANCH, CALDWELL, IDAHO. ARHT

Rhodenbaugh's Alyssum	12-4	83	Aug	1052	33	3259	129
s. Beauty's Topsy's Prince		d. Rhodenbaugh's Hibiscus					
Rhodenbaugh's Blenheim Rose	6-3	365	Jan	201	15	9759	663
Rhodenbaugh's Kilarney Rose	5-7	85	Aug	1079	42	3177	125
s. Westlynn Kilroy		d. Rhodenbaugh's Prince's Rosalie					
Rhodenbaugh's Penny-Royal	2-1	70	Aug	995	42	2400	97
s. Idahome's Viceroy's Vic		d. Rhodenbaugh's Phyl-Rose Daisy					
Rhodenbaugh's Phyl-Rose Alysa	2-0	72	Aug	574	25	1534	71
s. Rhodenbaugh's Phylman		d. Rhodenbaugh's Alyssum					
Rhodenbaugh's Phyl-Rose Amole	3-8	255	Aug	684	31	7402	336
Rhodenbaugh's Phyl-Rose Cherry	2-3	244	Aug	578	29	6129	288
Rhodenbaugh's Phyl-Rose Daisy	3-4	305	Jul	35	2	8250	416
Rhodenbaugh's Phyl-Rose Daphne	2-3	123	Aug	896	42	3962	190
s. Rhodenbaugh's Phylman		d. Rhodenbaugh's Daffodil					

Rhodenbaugh's Phyl-Rose Lily	2-1	62	Aug	730	29	1536	60
s. Rhodenbaugh's Phylman		d. Rhodenbaugh's Ginger Lily					
Rhodenbaugh's Phyl-Rose Poppy	2-6	365	May	602	35	8328	426
Rhodenbaugh's Phyl-Rose R Ivy	2-9	365	Aug	390	21	9130	465
Rhodenbaugh's Phyl-Rose R Moss	3-9	305	Jul	394	21	8199	461
Rhodenbaugh's Phyl-Rose R Pink	2-0	69	Aug	719	30	1668	77
s. Rhodenbaugh's Phylman		d. Rhodenbaugh's Princess Rose					
Rhodenbaugh's Phyl-Rose R Rue	2-1	365	Jan	308	18	9451	519
Rhodenbaugh's Phyl-Rose Tulip	4-6	123	Aug	724	39	3647	174
s. Rhodenbaugh's Phylman		d. Rhodenbaugh's Ginger Lily					
Rhodenbaugh's Prince's Rosalie	9-10	168	Aug	1019	49	6288	286
s. Beauty's Topsy's Prince		d. Rhodenbaugh's Moss Rose					
Rhodenbaugh's Princess Pansey	7-8	159	Aug	988	46	5697	273
s. Beauty's Topsy's Prince		d. Rhodenbaugh's Viola					
Rhodenbaugh's Princess Rose	7-11	365	Jun	55	2	10066	535
Rhodenbaugh's Rosemary	6-1	315	Aug	546	24	9919	482
Rhodenbaugh's Sage Rose	3-9	305	Jun	59	3	8156	434
Rhodenbaugh's Syringa's Poppy	5-6	216	Aug	846	46	6694	352

RIFORD, L. S., GREYSTONE FARM, AUBURN, N. Y. ARHT

¶Bain Ridge Pre Bette	3-6	305	Aug	615	31	10125	511
¶Beaulea Footprint's Petite	3-9	281	Aug	762	40	11139	561
¶Caumsett Eastern Doris	10-5	305	May	624	27	14770	578
¶Elho's Princess Beauty	4-4	305	Mar	359	18	11305	521
¶Elho's Princess Beauty	5-5	87	Aug	1526	74	4580	194
s. Douglaston Baron Kenyon		d. Ruth's Evelyn					
¶Forge Hill Chalbunny	3-7	349	Aug	909	52	12591	696
¶Greystone Alda	7-6	260	Aug	920	46	9709	472
s. Foremost Acme 5th		d. Greystone Dream					
¶Greystone Alexandra	7-3	327	Aug	1507	77	18377	853
¶Greystone Amber	5-10	305	Jan	338	16	11865	548
¶Greystone Arabian Donna	2-5	243	Aug	519	28	6153	285
s. Greystone Abdul		d. Greystone Honor's Donna					
¶Greystone Argosy	3-7	305	Jan	443	25	10125	528
¶Greystone Argosy	4-7	167	Aug	1045	56	6897	359
s. Foremost Acme 5th		d. Greystone Charming Juno					
¶Greystone Aster	4-5	270	Aug	818	43	11151	506
s. Foremost Acme 5th		d. Greystone Miss Hope					
¶Greystone Augusta	4-11	280	Aug	1084	59	11887	533
¶Greystone Charming Bridget	2-7	365	Aug	118	6	9024	495
¶Greystone Charming Daisy	2-4	305	May	701	32	10339	451
¶Greystone Charming Esther	2-5	305	Jul	55	3	9693	505
¶Greystone Charming Fancy	7-2	305	Mar	701	43	9759	541
¶Greystone Charming Fancy	8-3	62	Aug	1573	74	3174	150
s. Caumsett Magnet		d. Greystone Miss Fatima					
Greystone Charming Folly	3-1	78	Aug	943	45	2475	118
s. Caumsett Magnet		d. Greystone Alexandra					
¶Greystone Charming Inez	8-7	365	Mar	421	24	15378	829
¶Greystone Charming Juno	9-5	184	Aug	1363	76	9602	496
s. Caumsett Magnet		d. Greystone Dahlia					
¶Greystone Charming Kitty	4-8	305	Jun	323	15	8604	448
¶Greystone Charming Lettie	9-3	218	Aug	1009	54	9385	447
s. Caumsett Magnet		d. Calculator's Annette					
¶Greystone Charming Louise	4-1	365	Apr	600	38	13107	666
¶Greystone Charming Martha	4-6	305	Aug	759	42	12177	584
¶Greystone Charming Orchid	8-2	305	Feb	505	28	10534	567
Greystone Charming Orchid	9-3	111	Aug	1068	60	4645	262
s. Caumsett Magnet		d. Princess of Robindale Farm					
¶Greystone Charming Phoebe	4-3	252	Aug	559	33	7255	368
s. Caumsett Magnet		d. Greystone Royal Chloe					
¶Greystone Charming Polly	8-0	305	Feb	271	15	10589	532
¶Greystone Charming Susan	7-7	305	Jan	337	18	13802	648
¶Greystone Charming Susan	8-8	159	Aug	1275	64	7896	364
s. Caumsett Magnet		d. Greystone Royal Betsy					
¶Greystone Charming Ultra	3-3	291	Aug	700	36	10377	485
¶Greystone Charming Viola	7-6	305	Jan	60	3	11788	585
¶Greystone Charming Wendy	2-4	365	Mar	219	13	10471	577
¶Greystone Miss Fatima	13-7	138	Aug	1310	60	6597	312
s. Bournedale Memoir's Monarch		d. Supreme's Maretta					
¶Greystone Northern Nickie	5-7	365	May	33	1	12847	610
¶Greystone O. R. Mabel	2-4	365	Apr	248	15	11611	637
¶Greystone O. R. Olive	2-10	299	Aug	982	53	10889	515
¶Greystone O. R. Sally	2-4	281	Aug	612	41	9413	481
¶Greystone O. R. Tilly	2-4	223	Aug	806	43	7820	377
s. McDonald Farms Steadfast Oron		d. Greystone Princess Anne					
¶Greystone O. R. Vivian	2-3	158	Aug	1183	68	6477	302
s. McDonald Farms Steadfast Oron		d. Greystone Northern Opal					
¶Greystone Princess Anne	7-2	280	Aug	998	57	13614	602
¶Greystone Princess Carol	5-5	365	Apr	270	12	15438	637
¶Greystone Princess Hope	5-2	365	May	282	12	13323	563
¶Greystone Princess Jane	5-5	147	Jun	1253	46	7068	285
s. Caumsett Rex		d. Greystone Royal Patricia					
¶Greystone Princess Lassie	4-4	305	Feb	33	1	8624	369
¶Greystone Princess Mary	5-1	179	Aug	1210	50	9179	365
s. Caumsett Rex		d. Greystone Charming Grace					
¶Greystone Princess Sally	3-5	365	Aug	522	27	13814	670
¶Greystone Royal Edna	10-1	305	Feb	676	32	11447	509
¶Greystone Val Belle	3-5	242	Jun	915	55	9359	541
¶Kenyon's Amy	4-6	305	May	82	4	8105	358
¶Little Falls Ajax's Lana	4-3	305	Feb	828	39	10585	462
¶McDonald Farms Ideal Thea	2-5	238	Aug	832	44	8019	387
s. McDonald Farms Ideal		d. McDonald Farms High Nymph					
¶Ridgeway Phar Rae	3-7	305	Aug	139	7	10141	445
¶Spring Hill Carrie C	4-2	314	Aug	1021	44	14601	560
¶Sungold Valentine	4-8	305	Aug	327	18	10129	503

RUSSELL, E. M., RUSSELLHURST DAIRY, WAPATO, WASH. ARHT

Lazy Ell Addie	4-5	266	Aug	555	31	8448	488
Lazy Ell Dottie	3-4	183	Aug	973	50	6777	343
s. Western Glow Lucky O'War		d. Russellhurst Robert's Rosetta					
Russellhurst Angelo's Princess	5-5	305	May	470	22	8919	464
Russellhurst Betty	2-2	193	Aug	840	39	5482	264
s. Price's Tinkle Cherup		d. Mistland Peggy					
Russellhurst Cherup's Rosebud	1-9	35	Aug	1014	41	1121	45
s. Price's Tinkle Cherup		d. Russellhurst Rosamond's Rose					
Russellhurst Clara	2-1	305	May	413	22	7694	375
Russellhurst Rae	4-4	305	May	347	19	7824	442
Russellhurst Rain	2-2	187	Aug	665	33	4492	228
s. Price's Tinkle Cherup		d. Russellhurst Rolly					
Russellhurst Ranburly	2-1	305	Apr	529	28	6419	318
Russellhurst Renay	2-1	107	Aug	869	43	3251	156
s. Flying Horse Rosemary Promise		d. Russellhurst Rene					
Russellhurst Rene	9-6	149	Aug	1368	63	7799	356
s. Giant Cedar Star Comet		d. Russellhurst Rachel					
Russellhurst Rill	9-1	145	Aug	1222	60	6535	292
s. Russellhurst Pete		d. Russellhurst Rusty					
Russellhurst Rillann	3-3	111	Aug	1161	58	4483	226
s. Price's Tinkle Cherup		d. Russellhurst Rill					
Russellhurst Roann	2-1	305	May	295	15	7155	375
Russellhurst Robert's Rosetta	7-8	246	Aug	758	42	7030	395
Russellhurst Rosalyn	5-5	117	Aug	1163	63	4820	244
s. Winacres Norwood Major		d. Russellhurst Angelo's Rosamond					
Russellhurst Rubalee	4-6	175	Aug	998	53	6642	337
s. Fircrest Angelo		d. Russellhurst Ruby					
Russellhurst Rusabelle	2-0	305	Aug	489	29	5649	336
Russellhurst Rusella	4-5	221	Aug	1039	47	8967	424
Russellhurst Ruthleen	2-2	106	Aug	1010	48	3775	183
s. Price's Tinkle Cherup		d. Russellhurst Rutheda					

SIESS, FRED & ARTMAN, ALTA, BIG SPRINGS FARM, LEBANON, IND. ARHT

Big Springs B Inez	4-6	305	Aug			10118	474
Big Springs Snowflower	3-6	305	Aug	314	15	8468	383
Big Springs B Carnation Pet	3-5	305	Aug	39	1	7969	360
Big Springs B Classic Ruby	2-5	305	Oct	275	12	9291	391

SMITH, S. ROSS, OVERHILL FARM, TRUSSVILLE, ALA. ARHT

Overhill Abe's Maybelle	3-11	305	Aug	222	12	5900	330
Overhill F. Lillie	4-9	305	Aug	304	17	6807	371
Overhill F. Maxim Maid	2-3	305	Sep	252	13	5883	317

SPIES, ROGER, ROGINE ACRES, DOVER, OHIO. ARHT

¶Royal Free Rosebud	10-7	137	Jul	1520	60	7349	319
s. Franchester Free Emory		d. Royal Rosebud Daughter					
¶Riverside Free May	9-0	139	Jul	1659	71	8166	348
s. Franchester Free Emory		d. Riverside Alice May					
¶Riverside Free Daisy	8-1	180	Jul	1586	66	10709	466
s. Franchester Free Emory		d. Riverside Royal Daisy					

STEWART, SAMUEL, COLUMBUS, N. J.

¶Woodacres Supreme P. R. Pride	3-6	365	Mar	618	35	13046	661

VAUGHAN, C. C., 3rd, DEERPATH FARMS, FRANKLIN, VA. ARHT

Deerpath Virginia Bell	10-0	305	Aug	668	27	9455	386
Deerpath Pollyanna	9-4	365	Apr	393	17	10200	402
Nutshell Kings Edna	5-0	264	Aug	452	20	7669	367
Deerpath Mattie	4-10	238	Aug	1049	49	10621	462
Deerpath Ruby	4-4	305	Aug	92	4	7841	404
Deerpath Blue Polly	3-6	353	Aug	434	17	9330	457
Deerpath Lulu Bell	3-1	305	Jul	347	20	7609	388
Brandon Maxim Vanity	2-9	365	Aug	333	17	8071	427
Bayville Royal Lassette	2-3	365	Jul	103	5	8478	433
Deerpath Blue Nora	3-1	227	Aug	881	33	8609	320
Deerpath Blue Charmer	2-11	265	Aug	879	36	7470	408
Deerpath M Goldust	2-7	292	Aug	730	37	7847	422
Deerpath M Snowy	2-5	305	Aug	162	9	7003	390
Deerpath Blue Olivia	2-9	305	Aug	554	28	7428	362
Deerpath Blue Beatrice	2-6	173	Aug	865	41	5336	252
Deerpath M Fannie	2-5	168	Aug	887	40	5639	256
Deerpath Blue Patty	2-3	213	Aug	641	29	5246	234
Deerpath M Melba	2-5	153	Aug	801	39	4243	196
s. Cesor Mirthful Max		d. Deerpath Maxim's Merry Mae					
Deerpath M Charlotte	2-3	161	Aug	834	36	4609	204
s. Cesor Mirthful Max		d. Deerpath Charity					
Deerpath Blue Helen	2-4	153	Aug	707	28	3925	155
s. Deerpath Blueboy		d. Deerpath Hope					
Deerpath Blue Dolly	2-1	213	Aug	694	31	5702	253
Deerpath M Nellie	2-1	161	Aug	795	36	4606	196
s. Cesor Mirthful Max		d. Deerpath Maxim's Norgene					
Freegrove Maxim Antha	2-4	343	Aug	662	35	9078	481

VOGE, G. CHARLES & SON, WINDY HEIGHTS FARMS, WEST ALEXANDRIA, OHIO. ARHT

Windy Heights Gwendolyn 2d	11-8	305	May	201	10	9725	488
Windy Heights Dora	11-10	305	Jul	498	22	8466	394
Windy Heights Ultra	10-11	365	Apr	160	8	11748	600
Windy Heights Taurine Rhoda	7-5	232	Aug	751	33	7736	337
Windy Heights Annabelle	5-2	305	Aug	267	14	9525	516
Windy Heights Tallahasse	4-8	305	Jul	355	20	9135	483
Windy Heights Anita	3-6	305	Mar	33	2	10419	552
Windy Heights Una	#5-8	192	Feb	380	19	4034	201
Windy Heights Primrose Bea	3-8	365	Aug	654	32	10343	510
Windy Heights Karen	3-5	365	Jun	193	10	11153	592
Windy Heights Ula	4-3	160	Aug	630	29	4139	187
s. Windale Leader Royal		d. Windy Heights Ultra					
Windy Heights Geneva	3-2	365	May	319	20	8649	502
Windy Heights Noble Tulip	3-2	365	May	25	1	8169	388
Windy Heights Ladorette	3-9	36	Aug	1194	62	1361	70
s. Peggy's Taurine Actor		d. Windy Heights Ladora					
Windy Heights Annette	2-5	305	Mar	168	11	8594	454
Windy Heights Sherry	2-7	254	Aug	938	45	8595	406
Windy Heights Do Do	2-1	365	Jul	371	25	6581	361
Windy Heights Danice	2-4	267	Aug	450	25	5787	276
Windy Heights Bs Dorothy	2-0	305	Aug	206	10	5570	281
Windy Heights Rosaletta	2-3	195	Aug	607	33	5015	229
s. Windale Leader Royal		d. Windy Heights Taurine Rhoda					
Windy Heights Azalea	2-2	206	Aug	383	21	3628	187
Windy Heights Bs Treva	2-0	305	Aug	289	17	6185	399
Windy Heights T Peggy	2-3	365	Apr	328	22	9369	479
Windy Heights Ukulele	2-4	305	Mar	155	9	6200	351
Windy Heights Georgia	2-3	365	May	369	23	6994	371
Windy Heights Gwendolyn 2d	12-7	59	Aug	1497	58	2948	114
s. Peggy's Taurine Actor		d. Windy Heights Gwendolyn					
Windy Heights Anita	4-6	119	Aug	1412	59	6455	287
s. Windale Leader Royal		d. Windy Heights Mary Ann					
Windy Heights Annette	3-6	102	Aug	1106	55	4218	199
s. Windale Leader Royal		d. Windy Heights Mary Ann					
Windy Heights Ukulele	3-4	99	Aug	1101	51	4010	183
s. Windale Leader Royal		d. Windy Heights Ultra					

VOGT, H. F., SUNNY DALE FARM, WAUKESHA, WIS.

Sunnydale Levity Cora	2-10	305	Jul	55	2	6848	338
Sunnydale Levity Lona	#2-8	304	May	487	25	8098	405
Sunnydale Levity Flicka	2-10	305	Jul	298	20	7034	376
Sunnydale Levity Flora	2-5	305	Feb	393	19	8998	389

SIRE SUMMARIES

Summaries are prepared of sires having ten or more daughters with official production records and only of sires that have daughters completing official records with the use of IBM equipment at the home office. HIR testing is being adapted to IBM before AR and by states in alphabetical order. This is not retroactive to sires that do not have daughters completing records with the use of IBM equipment. In computing this production summary, all official records are converted to a Mature 305-day, 2x milking basis. The average Type Classification of daughters that have been classified is determined by using a numerical value of 92.5 for Excellent, 87.5 for Very Good, 82.5 for Desirable, 77.5 for Acceptable, 72.5 for Fair and 67.5 for Poor.

SIRE'S NAME	Reg. No.	No. Dtrs. 4 yrs. & over	No. Tested Dtrs.	No. Records	M. E. 305-2X Milk	%	Fat	No. Cl. Dtrs.	Ave. Cl.
ARGILLA NOBLE PHILOSOPHER	384563	39	22	47	8586	4.9	422		
ARGILLA PALADIN	359568	30	17	37	7128	4.5	324	1	82.5
ARGILLA REVELLE	328180	63	47	94	7636	4.8	365	25	78.1
ARGILLA ROYAL PHILOSOPHER	361147	37	27	44	10252	4.7	484	6	83.3
BISCOE DESIGNER	362824	42	26	60	9506	5.0	479	21	77.3
BLAKEFORD SINGLE LAD	379128	25	12	22	7396	4.8	353		
*BOURNEDALE ABES ROLIC	350780	39	16	22	8560	5.0	425	15	82.2
*BOURNEDALE MAXIMS GOLD PRINCE	365847	58	18	39	9062	4.9	445	5	83.5
BOURNEDALE MAXIMS LAUXMONT	381509	36	19	28	9955	5.0	498	13	81.6
BROOKLANDWOOD DUDE	363430	34	17	34	9069	5.1	465	6	84.2
*CAUMSETT GUARD	373404	99	30	75	9609	4.6	446	4	83.1
*FLYING HORSE MASTERS MONARCH	327238	68	73	241	10241	4.9	502	56	82.4
*LANGWATER BRILLIANT	345312	135	82	222	9633	4.5	431	13	82.5
McDONALD FARMS HUBERT	332292	42	23	34	8191	4.7	388	30	80.8
McDONALD FARMS JEPSON	371525	55	31	50	9972	5.2	521	36	82.5
*McDONALD FARMS JEWELER	371893	49	24	43	8816	4.9	436	11	81.8
*McDONALD FARMS JOFFRE	376428	43	25	43	9293	5.0	465	17	80.6
McDONALD FARMS JUSTICE	385815	33	25	66	8580	4.7	407	26	81.1
McDONALD FARMS PREDICTION IDEAL	384106	28	14	25	8098	4.9	400	6	80.0
McDONALD FARMS PREDICTOR	387105	37	43	79	9485	5.0	477	39	85.5
McDONALD FARMS ROYAL SUPREME	331791	46	22	41	7912	5.1	406	8	81.6
McDONALDS FOREMOST PREDICTION	336450	69	59	99	7935	5.4	431	38	83.9
MEADOW LANE MAJESTY	375734	64	35	63	8215	5.0	412	12	81.0
*MEADOW LODGE KINGS GALLANT	385567	55	16	29	8646	5.1	445	8	81.9
MEADOW LODGE KINGS LUXOR	325683	30	18	41	8226	4.7	389	2	82.5
MEADOW LODGE KINGS TRUMPETER	326205	47	30	50	8877	5.0	443	24	81.5
MEADOW LODGE SNOWMAN	326998	42	17	24	7792	4.9	385	10	83.5
MONOPOLYS MONARCH	352197	18	10	31	7170	4.5	325		
MULHOCAWAY BUTTERFAT HEROD	355013	32	10	33	10360	4.9	510	8	84.2
NOTCH VIEW THOR	359970	22	11	20	7733	4.7	360	8	79.4
*OLD HOMESTEAD ADMIRAL	344841	243	30	61	9227	4.9	455	17	79.8
PINE MANOR CHEROKEE	333520	11	11	30	8552	5.1	440	6	81.7
WESTERN GLOW ACHIEVEMENT	380381	60	52	106	9632	4.6	443	32	83.1

***Owned or leased by an Approved Artificial Breeding Unit.**

CHARLESCOTE FARM

We Are Proud To Have Bred And Shown This Great Pair Of Cows

▶ NOTE THEIR PRODUCTION TOO ◀

GRAND CHAMPION, E. S. E., 1956

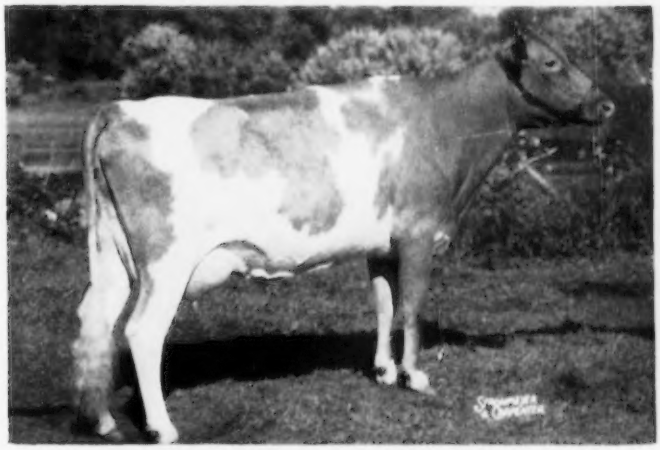

CHARLESCOTE NOBLE'S BOUNTIFUL, VG '55, E '56

14870—689—Jr2—365C—3x
1st 3-Year-Old, Sr. and Gr. Champion, Best Cow Bred
and Owned by Exhibitor, E. S. E., 1956.
Dam: **CHARLESCOTE BOUNTEOUS,** 14565—730—Jr2—365—3x.
She has five generations of Charlescote breeding, going back to the second Guernsey purchased by us in 1929, La Noce's Beldame of Island Farm.

1ST 3-YEAR-OLD, TOPSFIELD, 1956

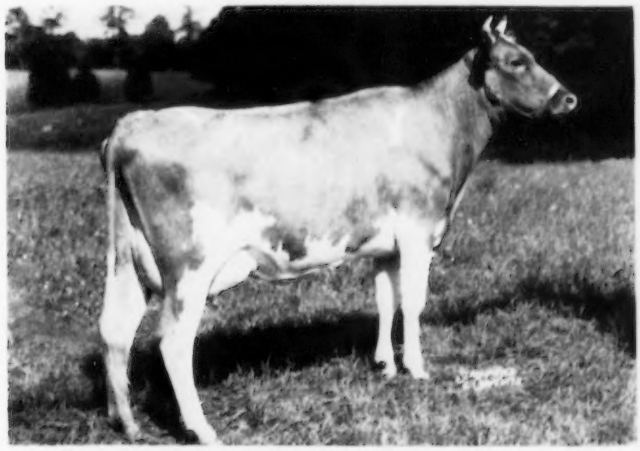

CHARLESCOTE NOBLE'S COROLLA, VG '55 '56

15877—705—Jr2—365C—3x
1st 3-year-old, Topsfield, 2nd Best Udder, 1956.
1st 2-year-old, Res. Gr. Champion, 1956 Essex County Spring Show.
Best Cow Bred and Owned by Exhibitor in both shows.
Dam: **CHARLESCOTE CORA,** VG '53 '56, 14767—655—Sr3—365C—3x.
She has five generations of Charlescote breeding, going back to the first Guernsey purchased by us in 1929, Corium Pride's Ingarose.

AND — THEY ARE 2 OF THE FIRST DAUGHTERS OF MIDVIEW BEAUTY'S NOBLE.

CHARLESCOTE FARM — Breeder of Guernseys for 27 Years

Federal Accredited Herd No. 474040 **Sherborn, Mass.** Bang's Free No. 12

RICHARD SALTONSTALL, Owner
140 Federal Street, Boston 10, Mass.

MAYNARD C. GRINDLE, Manager
CHAUNCEY F. WEST, Managing Herdsman

LushAcres Foremost Hermes-Conrad Cross

FROZEN SEMEN
FROM OUR BULLS IS NOW AVAILABLE
FOR USE IN YOUR HERD

BOSWELL—FULL BROTHER to LILLIAN and SIRE of CAROL, JUNIOR CHAMPION FEMALE, NATIONAL and INTERNATIONAL, 1956.

BOSWELL

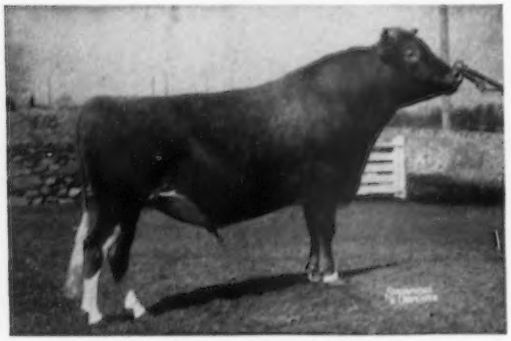

Horse Shoe Conrad's Boswell

40 AR daughters, others on test.

LushAcres Boswell's Becky, 15728—667—Jr2—365—3x
*19613—834—Sr3—365C—3x, 17968—785—Sr4—365C—3x
LushAcres Boswell's Armor, 13550—718—Sr2—365C—3x
16885—910—Sr3—365C—3x, 17337—955—5yrs—365C—3x
LushAcres Boswell's Diane, 15302—691—Sr2—365—3x
LushAcres Boswell's Beryl, 14157—720—Jr3—365—3x

BOSWELL'S DAM

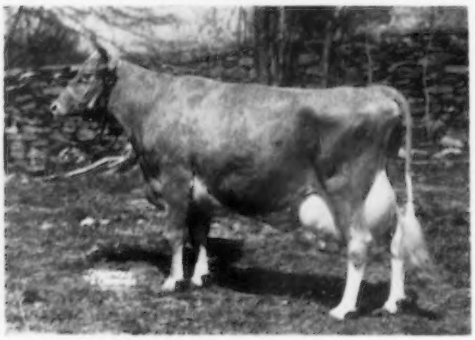

Horse Shoe F. Leila

10687—544—Jr2—977 T. M., 16304—793—Sr4—365C—3x
3 AR sons, 4 AR daughters.

Boswell's Full Sisters:
Horse Shoe Conrad's Lillian, 17793—933—Sr4—365—3x
Northern Conrad's Lucky, *15614—*927—Sr3—365C—2x
Northern Conrad's Lily, 15032—771—Sr4—365C—806 T. M.
Northern Conrad's Vera, 13570—741—Sr4—365—3x

A Horse Shoe Conrad's Boswell Daughter

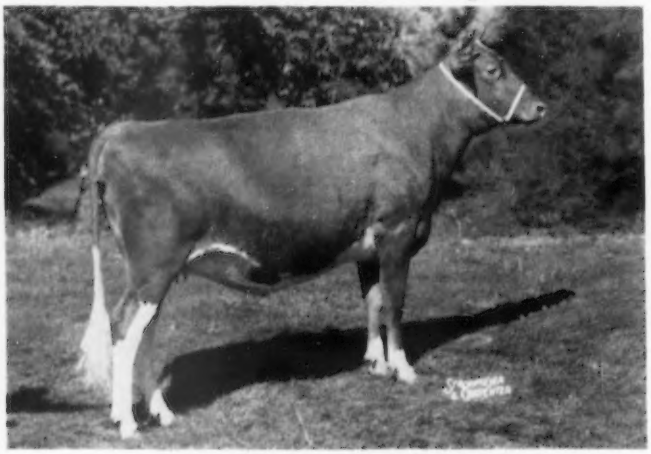

LushAcres Hurricane Carol

1st prize Senior Yearling, Junior Champion Female, National and International, 1956, and all places shown, including Indiana, Minnesota, Wisconsin, Illinois and Kentucky State Fairs. CAROL WAS UNDEFEATED WHEREVER SHOWN AND WAS CONSIDERED BY MANY OUTSTANDING JUDGES AS THE BEST SENIOR YEARLING IT HAS BEEN THEIR PRIVILEGE TO JUDGE. Sold, 1956, for $3,600.

HERE IS AN OPPORTUNITY TO LINE-BREED FROM TWO PROVEN BULLS THAT SIRE PRODUCTION, TYPE AND UNIFORMITY.

LushAcres — Rehoboth, Mass.

6 miles east of Providence, 1 mile south of Route 44 — Telephone Prov. EDison 6-8181

HENRY HERBENER, Owner
TED BROWNING, Manager

BOSWELL FROZEN SEMEN—$100 (payable when calf is born). User to pay semen shipping costs.

Accredited Negative
Certificate No. 114

See Boswell's pedigree on page 1030.

LushAcres Foremost Hermes-Conrad Cross

FROZEN SEMEN
FROM NORTHERN F. HERMES IS NOW AVAILABLE
FOR USE IN YOUR HERD

NORTHERN F. HERMES SIRED QUEST, SENIOR and GRAND CHAMPION FEMALE, NATIONAL and INTERNATIONAL, 1956.

HERMES

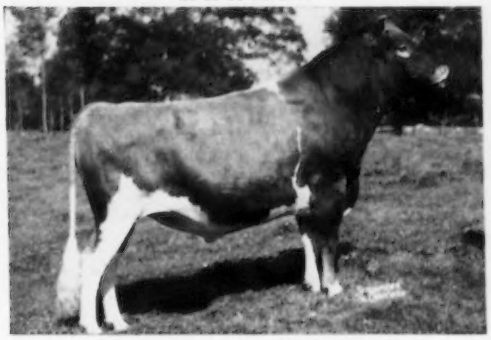

Northern F. Hermes

27 AR daughters, others on test.

LushAcres Hermes' Quest, 13882—803—Jr2—365—3x
Northern Karen, *19530—*979—Sr4—365—2x
LushAcres Hermes' Norah, 14718—771—Sr2—365C—3x
Northern F. Carol, 14502—807—6yrs—364C—3x
LushAcres Hermes' Lotus, 13864—681—Jr2—365—3x
LushAcres Hermes' Sally, 13342—653—Jr2—365—3x
LushAcres Hermes' Faith, 13511—645—Jr2—365—3x
LushAcres Hermes' Holly, 13235—629—Jr2—365—3x

HERMES' DAM

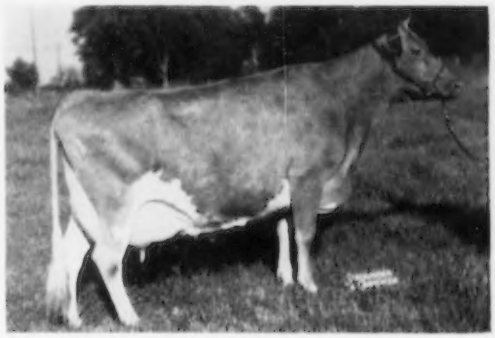

Horse Shoe Conrad's Lillian

12396—625—Jr2—365C—3x, 15899—783—Sr3—365—3x
17793—933—Sr4—365—3x

HERMES' SIRE: **FOREMOST HERMES**

MILK	FAT
2 over 21000 lbs.	1 over 900 lbs.
3 over 20000 lbs.	8 over 800 lbs.
3 over 19000 lbs.	18 over 700 lbs.
6 over 18000 lbs.	40 over 600 lbs.
8 over 17000 lbs.	60 over 500 lbs.
17 over 16000 lbs.	

FOREMOST HERMES was bred to what we considered his best granddaughter, HORSE SHOE CONRAD'S LILLIAN. The mating produced NORTHERN F. HERMES. We have many beautiful daughters of NORTHERN F. HERMES.

A Daughter of Northern F. Hermes

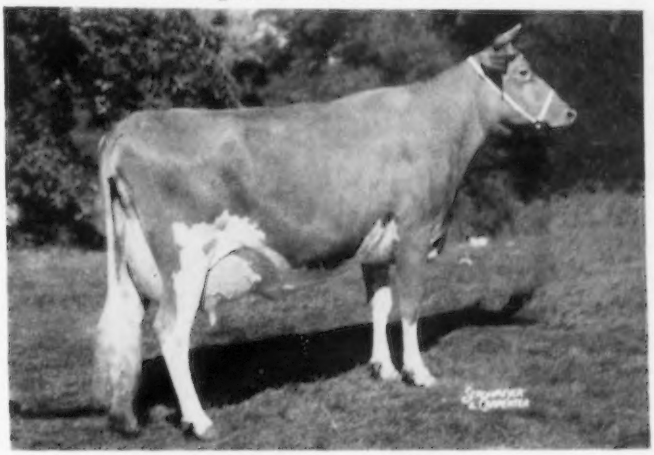

LushAcres Hermes' Quest

13882—803—Jr2—365—3x (EXCELLENT '55)

All-American Senior Yearling, 1954. All-American 2-Year-Old, 1955. 1st prize 3-Year-Old, Senior and Grand Champion Female, National and International, 1956. Winner of Douglaston Manor Farm Trophy for Best Advanced Registry Cow at National, 1956. Highest Priced Cow sold in 1956—$9,000. Repurchased by LushAcres.

LushAcres — Rehoboth, Mass.

6 miles east of Providence, 1 mile south of Route 44 — Telephone Prov. EDison 6-8181

HENRY HERBENER, Owner
TED BROWNING, Manager

HERMES FROZEN SEMEN—$100 (payable when calf is born). User to pay semen shipping costs.

Accredited Negative Certificate No. 114

See Hermes' pedigree on page 1031.

HORSE SHOE CONRAD'S BOSWELL sired CAROL and many other outstanding daughters like these.

LushAcres Boswell's Armor
13550—718—Sr2—365C—3x
16885—910—Sr3—365C—3x
17337—955—5yrs—365C—3x

LushAcres Boswell's Becky
15728—667—Jr2—365—3x
*19613—834—Sr3—365C—3x
17968—785—Sr4—365C—3x

LushAcres Boswell's Beryl
14157—720—Jr3—365—3x

LushAcres Boswell's Diane
15302—691—Sr2—365—3x

LushAcres Boswell's Netty
11679—614—Sr2—365C—3x
On retest, 350 days, 15299—789—Sr3

LushAcres Boswell's Jenny
12603—659—Sr2—365C—3x
On retest, 308 days, 12946—645—Sr4

LushAcres

NORTHERN F. HERMES sired QUEST and many other outstanding daughters like these.

LushAcres Hermes' Norah
14718—771—Sr2—365C—3x
On retest, 13505—691—Sr3—302 days

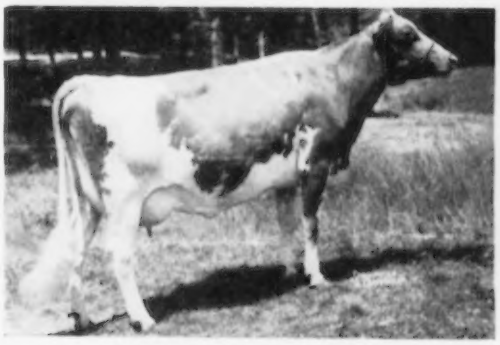

LushAcres Hermes' Holly
13235—629—Jr2—365—3x

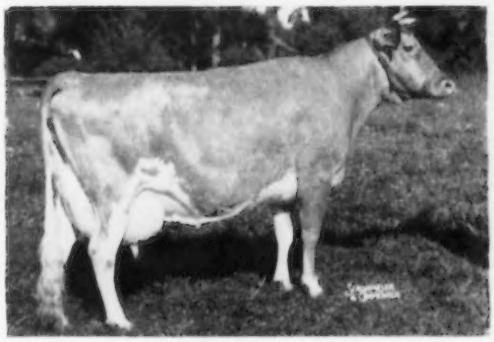

Northern Karen
14183—690—Jr2—365—3x
*19530—*979—Sr4—365—2x

Northern F. Carol
14502—807—6yrs—364C—3x

LushAcres Hermes' Pride
1st Cow 3 Years and Under 4, Bogota, Colombia, South America, 1955. Also 1st Cow 4 Years and Under 5, same show, 1956.

LushAcres Hermes' Sugar
1st Cow 3½ Years and Under 4, and Senior and Grand Champion Female, Bogota, Colombia, South America, 1956. Clark Fleming, Jr., judge, made Hermes' Sugar Grand Champion because of her strength, capacity and extreme dairy characteristics.

LushAcres

HORSE SHOE CONRAD'S BOSWELL

(also Lillian's pedigree)

Himself

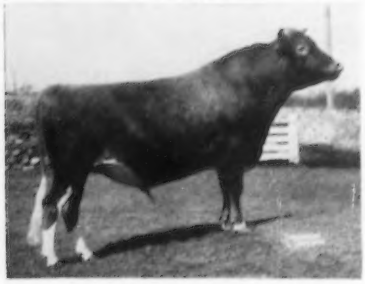

Sire:

RIEGELDALE EMORY'S CONRAD

28 PR sons, 79 AR daughters.
2 over 19000, 3/18000, 5/17000, 5/16000 lbs. milk. 16 classified daughters av. 86.6. 17 daughters classified, 3 E, 8 VG, 6 D.

Horse Shoe Conrad's Affinity
*19609—803—Jr4—365C—3x

Northern Conrad's Shirley
*19416—870—7yrs—365—2x

Northern Conrad's Anna
*18342—*860—Sr3—365C—2x

Horse Shoe Conrad's Lillian
17793—933—Sr4—365—3x

Conrad's Lady Grace (E)
17235—832—5yrs—365C—3x

Northern Conrad's Candy
15817—778—6yrs—365C—3x

Northern Conrad's Lucky
*15614—*927—Sr3—365C—2x

Aldrich Farm Pride
15768—753—5yrs—365C—3x

Horse Shoe Conrad's Daffodil
15418—886—6yrs—365—3x

Northern Conrad's Drusilla
*15158—712—Sr4—365C—3x

Northern Conrad's Lupin
15103—716—Jr4—365C—3x

Dam:

HORSE SHOE F. LEILA

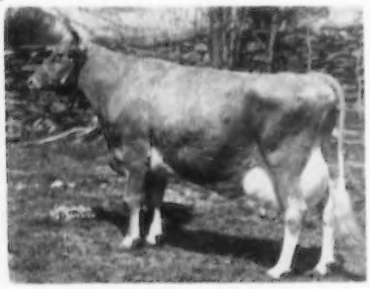

16304—793—Sr4—365C—3x
3 AR sons, 4 AR daughters, all full sisters

Horse Shoe Conrad's Lillian
17793—933—Sr4—365—3x

Northern Conrad's Lucky
*15614—*927—Sr3—365C—2x

Northern Conrad's Lily
15032—771—Sr4—365C—806 T. M.

Northern Conrad's Vera
13570—741—Sr4—365—3x

RIEGELDALE MELBA'S EMORY

$30,000—1946—Private Sale
91 PR sons, 182 AR daughters.
1 over 1090, 3/900, 7/800, 23/700, 72/600, 130/500 lbs. 133 daughters classified, 3 E, 44 VG, 59 D.

Riegeldale Emory's Virginie (VG)
19716—1005—7yrs—365C—3x

Riegeldale Emory's Bobolink (VG)
16848—966—8yrs—365—3x
($2250)

Hill Girt Emory's Lela
14853—*911—Sr3—365C—2x ($1500)

Riegeldale Emory's Bette
15157—865—8yrs—305—3x ($1600)

Riegeldale Emory's Itchen (E)
14996—859—Sr4—365C—3x

DOUGLASTON CHARLOTTE

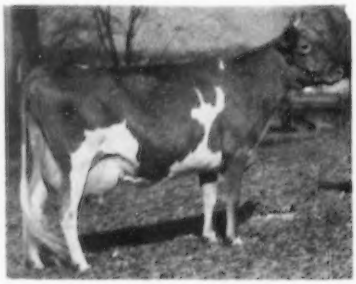

12505—634—BB—1094
15429—748—A—1095
3 A. R. sons

FOREMOST HERMES

20 PR sons, 82 AR daughters
2 over 21000, 3/20000, 6/18000, 8/17000, 17/16000 lbs. milk.

Horse Shoe F. Lily (VG)
21536—900—6yrs—365—3x

Horse Shoe F. Valintine
21147—850—7yrs—365—3x

Horse Shoe F. Astor
20020—871—5yrs—365—3x

Horse Shoe F. Aura
18251—858—5yrs—365C—3x
18775—838—7yrs—365C—3x

Horse Shoe F. Calla
18128—792—8yrs—365—3x

Horse Shoe F. Sylvia
18031—780—E—1089

Horse Shoe F. Loretta
17710—803—AA

Horse Shoe F. Bonita
17639—801—CC

HORSE SHOE LA LILLIAN

14211—681—AAA—610
4 AR daughters

Horse Shoe F. Loretta
17710—803—AA—1095

Stadacona Lillian
13766—718—D—1095

Franklin Lake's Carolyn
13454—623—Sr4—305C—3x

HIS MAJESTY OF BOURNEDALE

19 PR sons, 40 AR daughters.
2 over 900, 2/800, 6/700, 18/600, 31/500 lbs.
24 daughters classified, 1 E, 8 VG, 11 D.

Bournedale Bellona
17871—921—A—1095

GREEN MEADOW MELBA

15342—*963—Sr2—365C—3x ($8600)
2 AR sons, 7 AR daus.

Riegeldale Melba's Betsey
16914—914—8yrs—365—3x
15800—862—15yrs—365—3x

DOUGLASTON LORD DONALD

6 PR sons, 12 AR daughters.
3 over 700, 4/600, 7/500 lbs.

Wey Acres Donald's Fancy
14212—758—FF—1095

Wey Acres Iowana
15548—712—A—1095

DOUGLASTON PRINCESS CHARLOTTE

14251—688—BB—1090 (VG '47)
$5500. 2nd 2-year-old, E. S. E., 1935.
2 AR sons, 6 AR daughters.

Curtiss Candy Levity Charlotte
14751—834—Jr3—365—3x
16283—836—5yrs—365C—3x

FOREMOST ROYAL BLEND

1st Aged, Sr. & Gr. Ch., N. Y., N. J., 1937, 2nd Aged, E. S. E., 1937
10 PR sons, 6 AR daughters.
1 over 700, 1/600, 1/500 lbs.
1 daughter classified VG
A son of Mayflower's Fawn Face, 11374—624—A—1063, 2 daughters: May Royal's Eloise, 14498—879—DD—1075, Valor's Grace, 16067—832—B—1095, 16114—814—A.

Foremost Persica (VG)
12355—701—GG—1095

FOREMOST LOYALTY

18229—856—CC—1095
1st 2-year-old, 1st Produce, N. J., N. Y., 1937.
3 AR sons, 2 AR daughters.

Foremost Acme's Loyalty (VG)
16001—720—Jr3—365C—3x ($3100)

HILLTOP BUTTERFAT GENERAL

5 PR sons, 40 AR daughters.
2 over 700, 10/600, 31/500 lbs.
An own son of Imp. Primrose Butterfat and out of Imp. Hilltop Butterfat Ringdale, 10631—594—EE.

Horse Shoe La Miriam
16476—771—BB—1094

Horse Shoe La Belvedere
12783—719—FF—1095

MISS LILY OF MEADOW SPRINGS

A line-bred Ne Plus Ultra
A daughter of that good sire, Highland Magellan, used at Greystone Farm, Auburn, New York.

LushAcres

NORTHERN F. HERMES

Himself

Sire:

FOREMOST HERMES

20 PR sons, 82 AR daughters.
15 daughters classified, 9 VG, 5 D
2 over 21000, 3/20000, 6/18000, 8/17000, 17/16000 lbs. milk.

Horse Shoe F. Lily (VG)
19875—832—5yrs—365—3x
21536—900—6yrs—365—3x

Horse Shoe F. Valintine
21147—850—7yrs—365—3x

Horse Shoe F. Astor
20020—871—5yrs—365—3x

Horse Shoe F. Aura
18251—858—5yrs—365C—3x
18775—838—7yrs—365C—3x

Horse Shoe F. Calla
18128—792—8yrs—365—3x

Horse Shoe F. Sylvia
18031—780—E—1089

Horse Shoe F. Loretta
17710—803—AA—1095

Horse Shoe F. Bonita
17639—801—CC—1095

Uwharrie Foremost Affection
*16352—728—Jr4—305C—3x

Horse Shoe F. Della
16082—863—C—1094

Horse Shoe F. Irene (VG)
16070—829—5yrs—365—3x

Horse Shoe F. Nadine
16854—722—6yrs—365—3x

Dam:

HORSE SHOE CONRAD'S LILLIAN

15899—783—Sr3—365—3x
17793—933—Sr4—365—3x
1 PR son, 2 AR daughters.

Horse Shoe Beacon's Lydia ($1200)
14187—746—Sr4—365—3x

Horse Shoe F. Lilac
12745—622—Jr4—365C—3x

See more extended pedigree for Lillian under Boswell's pedigree, Boswell being a full brother to Lillian.

FOREMOST ROYAL BLEND

1st Aged, Sr. & Gr. Ch., N. J., N. Y., 1937. 2nd Aged, E. S. E., 1937. 10 PR sons, 6 AR daughters. 1 daughter classified VG.

Foremost Persica (VG)
12355—701—GG—1095

Blend is a maternal brother to Mayflower's Supreme, AR, sire of Supreme's Estafette, *17822—842—A—730; Supreme's Fair Rose, 15103—809—A—1095.

FOREMOST LOYALTY

18229—856—CC—1095
1st 2-Year-Old, 1st Produce, N. J., N. Y., 1937.
3 AR sons, 2 AR daughters.

Foremost Acme's Loyalty (VG)
16001—720—Jr3—365C—3x ($3100)

RIEGELDALE EMORY'S CONRAD

28 PR sons, 79 AR daughters.
Horse Shoe Conrad's Affinity
*19609—803—Jr4—365C—3x
Northern Conrad's Shirley
*19416—870—7yrs—365—2x
Northern Conrad's Anna
*18342—*860—Sr3—365C—2x
Conrad's Lady Grace (E)
17235—832—5yrs—365C—3x
Aldrich Farm Pride
15768—753—5yrs—365C—3x
Northern Conrad's Lucky
*15614—*927—Sr3—365C—2x

HORSE SHOE F. LEILA

16304—793—BB—1095
3 AR sons, 4 AR daughters.

Northern Conrad's Lucky
*15614—*927—Sr3—365C—2x
Northern Conrad's Lily
15032—771—Sr4—365C—806 T. M.
Northern Conrad's Vera
13570—741—Sr4—365—3x
Horse Shoe Conrad's Boswell
Horse Shoe Conrad's Assault
Northern Conrad

FOREMOST NOBLY BORN

2nd Get, Michigan, 1936.
19 PR sons, 29 AR daughters.
1 daughter classified D.

Caumsett Golden Belle
16438—767—DD—1095

MAYFLOWER'S FAWN FACE

11374—624—A—1063
3 PR sons, 5 AR daughters.

May Royal's Eloise
14498—870—DD—1075
Valor's Grace
16067—832—B—1095
16114—814—A—3x

MAY ROYAL'S VALOR

18 PR sons, 51 AR daughters.
3 daughters classified, 1 VG, 1 D

Valor's Daisy May
17791—939—AA—1095
Caumsett Royal Pearl
19055—912—BB—1084
Foremost Nanita
16131—*857—Jr2—365—3x

PEACH BLOSSOM OF THE PRAIRIE

12256—623—G ($5000 in 1924)
5 AR daughters.
An own daughter of Lillia of Iowa 2d, *18520—998—A—1460.

Foremost Kezia
13938—806—B—1095
Foremost Jossom
12571—654—GG—3x

RIEGELDALE MELBA'S EMORY

$30,000—1946—Private Sale.
91 PR sons, 182 AR daughters.

Riegeldale Emory's Virginie (VG)
19716—1005—7yrs—365C—3x
Riegeldale Emory's Bobolink ($2250)
16848—966—8yrs—365—3x
Hill Girt Emory's Lela
14853—*911—Sr3—365C—2x
Riegeldale Emory's Bette
15157—865—8yrs—305—3x

DOUGLASTON CHARLOTTE

9682—502—GG—1095
12505—634—BB—1094
15429—748—A—1095
$1,525 in 1935. 3 AR sons.

Riegeldale Mck. Anthony
Riegeldale Charlotte's Major

FOREMOST HERMES

20 PR sons, 82 AR daughters.
1 over 900, 8/800, 18/700, 40/600, 60/500 lbs.
2 over 21000, 3/20000, 6/18000, 8/17000, 17/16000 lbs. milk.

Horse Shoe F. Lily (VG)
21536—900—6yrs—365—3x
19875—832—5yrs—365—3x
Horse Shoe F. Valintine
21147—850—7yrs—365—3x

HORSE SHOE LA LILLIAN

14211—681—AAA—610
4 AR daughters

Horse Shoe F. Loretta
17710—803—AA—1095
Stadacona Lillian
13766—718—D—1095

LushAcres

NEW! – In Time For Xmas – NEW!

"Easy Method" Record-Keeping Material

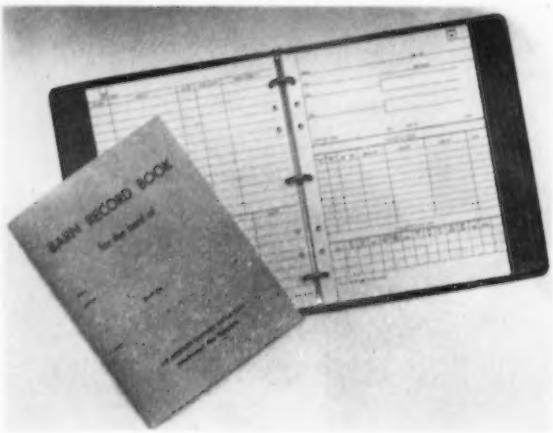

Barn Record Books
ONLY **50¢** EACH

Lifetime History Sheets
50 FOR ONLY **75¢**

3-RING BINDERS, FOR FILING
LIFE HISTORY SHEETS, **$3.00 EACH**

BARN RECORD BOOKS

These new, 8½ x 11", 52-page Barn Record Books were designed by practical specialists to help make herd record keeping a pleasure instead of a chore. Included are sire record and female record pages. The former include spaces for barn name, code number, registration name and number, birth date and remarks. The latter, with room for 500 female listings, provides for identification, service records, pregnancy history, due and calving dates, plus sex, disposal, identification and name of progeny, as well as vaccination dates and registration names and numbers. Also has section for TB and Bang's test results.

LIFETIME HISTORY SHEETS

Combined with the new Barn Record Books, these Life History Sheets provide you with a clear, accurate, economical and easy-to-use record keeping system. Material from the Barn Record Books is transferred regularly to these Sheets for permanent filing with registration certificates. The Sheets are printed two sides, one sheet for each female, and are punched for either 3 or 7-ring binders. They have sections for pedigrees, production records, type classification ratings, show winnings, breeding history and progeny data. Here's the easy way to keep a permanent, detailed history of all your registered Guernsey females. Order a supply, today!

Send Cash, Check or Money Order to:

THE AMERICAN GUERNSEY CATTLE CLUB

Peterborough, N. H.

For Sale—

This top production-bred bull — a BEACON son out of a dam with 1056 lbs. fat.

IDEAL'S BEACON'S WILCON

Born November 25, 1952

His daughters in our herd, that are due to freshen this winter, look very promising.

Sire: **IDEAL'S BEACON, AR.** One daughter over 1223; 3 over 1100, 5 over 1000, 10 over 900, 20 over 800, 46 over 700 lbs. fat (28 records as 2-year-olds).

His Dam

IDEAL'S JUBILEE'S WILMA

17500—860—Jr2—365C—3x; *20079—*1056—Sr3—365—3x. Class Leader 4th in milk, 3rd in fat. 18737—1001—Sr4—365—3x. 19280—982—6yrs—365C—3x. **Dam of Ideal's Standbest Wilma,** 13210—791—Jr2—365C—3x.

We will be happy to send price and complete pedigree on request.

W. W. GRABER — **Pretty Prairie, Kansas**

DUNN'S TOUR

. . . 1910 — 1956 . . .

"The Short-cut to Good Guernseys"

BACK TO LANCASTER, PENN., goes Clarence Harnish (as we write this) with a big load of fresh-close Guernsey cows. Yes, you guessed it . . . he's returning from another successful DUNN'S TOUR. They have been coming frequently lately and from such other states as New Jersey, Connecticut and around New England. It augurs well and quite in accordance with recent warnings published here, i.e. . . . time to get in, as things are on the up and up.

When they come all the way from Penn. and N. J. . . . drive their trucks right up to your door and greet you with: "Fill 'er up," it indicates not only unfailing confidence in DUNN'S TOUR but an assuredness that we furnish a quality and price they cannot obtain back home.

We have several herds to sell and right down to earth on price, too. They are profitable herds that can support themselves through the winter. It is new construction along the Hudson River and not debts that crowd out these herds.

GREATEST OPPORTUNITY FOR FRESH COWS comes in herds we are permitted to sell in lots to suit buyers . . . take your pick, as it were, and the prices are very right. See 'em all on a DUNN'S TOUR.

AUCTION NEWS

MAY 2, 1957 — 8th SIRE & BRED HEIFER SALE

Eastern States Grounds, Springfield, Mass.

(Where you bought the bull)

Limited again to 25 bulls—30 bred heifers . . . the best the breed can present. Several top ranking Eastern herds are in already—others are waiting for us. Looks like a survival of the fittest, as to consignments, as space appears now to be "over-subscribed." Better contact us immediately if you want in . . . next month may be too late.

PHONE FOR OUR SERVICE—YOU'LL LIKE IT

DUNN, HARWOOD & CRABTREE

Schoharie, N. Y. Tel: 65 — **Cordaville, Mass.** Tel: Marlboro 714 — **Holliston, Mass.** Tel: 661

CORDAVILLE, MASSACHUSETTS

Another Prince Daughter Is Making News —

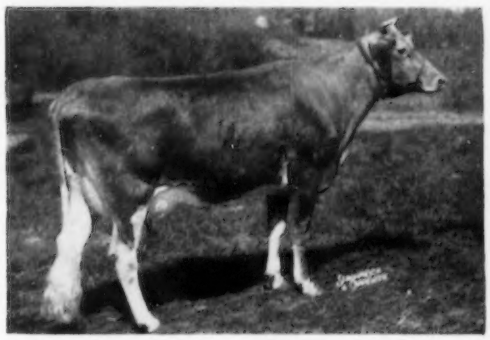

MISS LIBERTY is on retest at 6yrs—365—2x and in 305 days has 16975—863 and should finish with over 19,000 lbs. milk and over 1000 lbs. fat, placing her near the top among the Class Leaders.

← **Nyala Prince's Miss Liberty**

Born July 4, 1949

15851—798—Sr2—365—3x
18632—927—Sr3—365C—3x
18959—986—5yrs—365C—3x
Classified VG '53 '54

Sire: **NYALA PEERLESS PRINCE**
2 Excellent daughters. 15 classified daughters av. 84.3%, 1 over 1000, 3 over 900, 4 over 800 lbs. fat.

Dam: **NYALA SUPREME GOLDEN,** VG '51
17919—931—5yrs—365C—3x
Lifetime production over 100,000 lbs. milk, 5,000 lbs. fat.

We can offer breeding stock rich in this proved blood.

Write us your needs.

NYALA FARM • *Greens Farms, Connecticut*

Please address correspondence to:

HORACE LANUTE, Managing Herdsman — MR. and MRS. J. W. FOSTER, Managers

PROVED PRODUCTION — TYPE — IN EVERY LINE OF HIS PEDIGREE

Bull Calf — Born September 10, 1956

A Long, Stretchy, Good Headed Calf Showing Lots of Quality and Breediness.

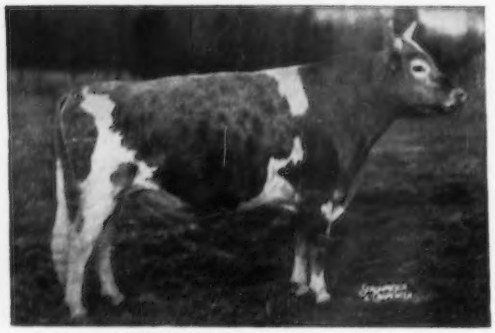

Sire: **GARDENVILLE CORONATION KING**
61 PR sons, 90 tested daughters, 59 classified daughters, 5 Excellent, 29 VG, 19 D. Still in service at 16 years.

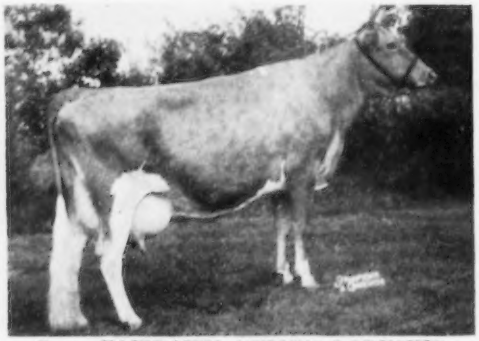

Dam: **FAIRLAWN ACTOR'S LADYSHIP**
VG 4 times. 11773—633—Jr2—365C—3x, 13102—745—Sr3—365C—3x, 14989—792—Sr4—365C—3x, 15469—816—6yrs—365—3x. Dam of **Monterey K. Lordship,** he sire of undefeated Jr. Get, including National and International, 1956. **Fairlawn K. Courageous,** at Cache Meadow. **Monterey Ladyship Noble,** at Langmore. A full sister in our herd.

Sire's Dam

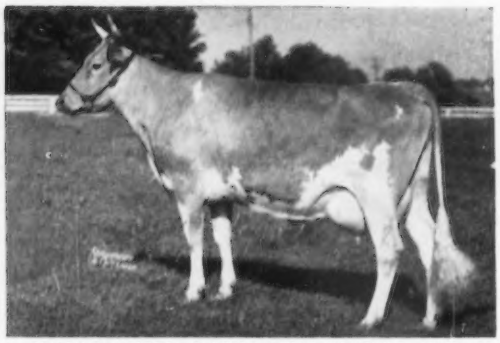

DOUGLASTON KING'S CHARLOTTE (VG)
15228—828—Sr2—365C—3x, 19751—988—AA—365—3x. 2 AR daughters, 4 AR sons.

Dam's Dam

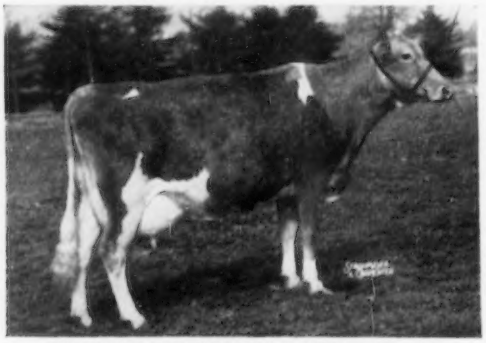

RIEGELDALE KING'S LADYSHIP (E)
15517—859—Jr4—365C—3x, 10197—589—6yrs—305C—3x. 3 tested daughters, 2 sons in top herds.

¾ Sister to His Maternal Granddam

RIEGELDALE KING'S BLANCHE (VG)
A great brood cow, 1 Excellent daughter. Sons in service at Fairlawn, Flying Horse, Wethersfield, and Chedco.

His Dam's Full Sister

FAIRLAWN ACTOR'S LUSTRE (E)
12045—631—Jr2—365C—3x, 13539—739—Sr3—365C—3x. All-American 4-Year-Old, 1954. 1 AR daughter.

Every sire and every dam in this calf's pedigree is proved for type — production — reproduction.
We believe this calf will sire the right kind, and any herd can use him with confidence.

WRITE FOR PRICE AND FULL INFORMATION.

HOWARD J. WHITE **MONTEREY FARM** MIDDLETOWN, DEL.

A SMALL SELECT HERD

OUR OFFSPRING IN 4-H

QUARRY VALLEY AMBLER'S SLATE and TOMMY CLARK

WINNINGS 1956

Reserve Champion Guernsey, 1st Jr. Calf, Pa. State Jr. Dairy Show, Harrisburg, Pa.

1st Junior Calf, 1st place Guernsey Fitting, Southeast District Show, Lancaster, Pa.

Reserve Champion Guernsey, 1st Jr. Calf, 1st place Fitting and Showmanship, Bucks County Roundup, Buckingham, Pa.

Grand Champion 4-H Guernsey, 1st place Fitting, Bucks County Guernsey Show, Wrightstown, Pa.

QUARRY VALLEY FARMS

LAHASKA BUCKS COUNTY PENNSYLVANIA

WILLIAM C. CLARK, OWNER F. A. BORDEN, MANAGER

RICHVIEW DAIRY FARM

ANOTHER JUNIOR SIRE IN OUR HERD
A DOUBLE PEERLESS PRINCE

RICHVIEW STEADFAST PRINCE

Born September 29, 1955

His Half-Sister

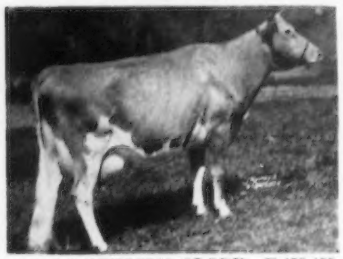

NYALA PRINCE'S GLORY, E '53 '55
13360—776—Jr2—365—3x
16466—1008—5yrs—365—3x
Sold for $8,000, 1954

Sire: **NYALA PEERLESS PRINCE, AR**
22 daus. M. E. 305—2x average. 10143 M 5.1% 519 F.

Dam: **NYALA S. GOLDEN ROBIN** (The Guernsey Good Will Family). 12411—653—Jr2—365—3x, 12230—632—3yrs—365—2x—DHIA. A daughter of Fairlawn Dairymaid's Steadfast, AR, out of Nyala Prince's Miss Liberty, VG '53 '54, 18632—927—Sr3C—3x, 18959—986—5yrsC—3x, a **Prince** daughter.

BREEDING STOCK FOR SALE

VISITORS WELCOME

RICHVIEW DAIRY FARM

H. S. & E. J. RICHARDSON, Owners
WESLEY SPURLIN, Herdsman
GALAX, VIRGINIA

For Sale A Proven Sire

Deershorn Faith's Foremost (8 years old)

USDA Proof in 3 herds

8 daus.	9 records	11050	5.0%	557
8 dams	30 records	10194	4.9%	502
		856	.1%	55

Sire: **Deershorn Foremost**
(Outstanding Proven Sire)

Dam: **Deershorn Noble Faith,** VG
Lifetime production—109,753—5659. Former Class Leader, over 15,000 milk — over 700 fat—2x.
Her dam—**Deershorn Foremost Winnie,** VG
Lifetime production—133,073—6413. Former Class Leader, over 14,000 milk—over 600 fat—2x.

Both FAITH and WINNIE are safe in calf to **Fairlawn K. Footprint.**

VISITORS WELCOME

DEERSHORN FARM

Sterling Junction, Massachusetts
(Off Highway 62)
T. B. Accredited—Bang's Free Accredited
V. D. MUDGETT, Owner — Tel. Clinton 1677

In the INLAND EMPIRE
G. O. SWALES, Johnson

In the YAKIMA VALLEY
ARNIE JOHNSON, R. 1, Granger
FRANK PRITZL, Granger
E. M. RUSSELL, R. 3, Wapato
ART WINTERS, R. 3, Wapato

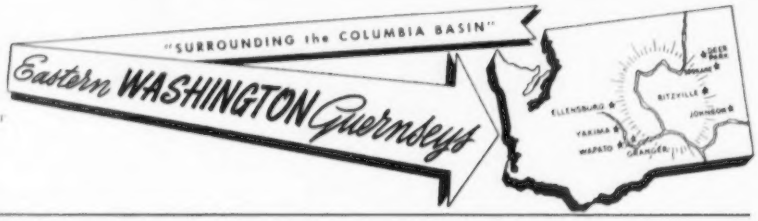

We Have Great Faith In The Future Of Our Breeding Program

OUR DAN—VAGABOND CROSS LOOKS GOOD

Daughters Of

WESTLYNN DOLLY'S DAN

On Test

Gale Crest Dan's Harriett
7844—435—Jr2—305—2x
5047—286—Jr3—167 days—2x

Gale Crest Dan's Ida
8897—526—Jr2—305C—2x
5599—353—Jr3—176 days—2x

Gale Crest Dan's Inky
10426—603—Jr2—365—2x
3673—191—Jr2—108 days—2x

Gale Crest Dan's Polly
7796—450—Sr3—305C—2x

28 official records, all ages, 10 months—2x, average over 10,000 milk, 560 fat.

We Are Breeding Our DAN Daughters To—

PRESTDALE T. VAGABOND

Born March 8, 1952

Sire: **PRESTDALE PHYL'S TROUBADOUR**
A son of Claudesta Phylman, he out of Normine, below.

His Sire's Granddam

MARYMOOR NORMINE—Excellent '47 '48 '49 '50
The only 4-generation Excellent cow family of the breed.

If you are looking for a young, future herd sire carrying this proved combination—drop us a line.

FRANK PRITZL

GALE CREST FARM — Granger, Wash.

Best Wishes

For A Merry Christmas

AND A

Happy and Prosperous New Year

From All Of Us At Walker Farms To All Our
Guernsey Friends Everywhere

85% Of Our Herd Carries The Blood Of This Great Sire

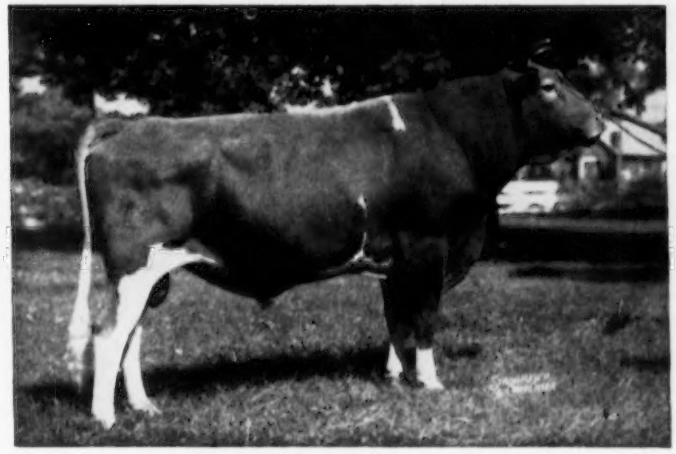

FLYING HORSE ROYAL PIPER

His influence in our herd will be felt for many years.
His sons and grandsons are now in service.

Add this proved popular breeding to your herd through a Walker Farms-bred bull.

WALKER FARMS

In the Heart of the Mississippi Delta two miles
STONEVILLE

BREEDERS' REGISTERED GUERNSEYS

Northwest Junction U.S. Highways 61 and 82
MISSISSIPPI

SKAGIT COUNTY — Washington

RIVAL WADE — Our New Junior Sire Is Bred Like A Champion

A Son Of Rival, Show Bull At McDonald Farms, Out Of A Leader Daughter With 765 As A Jr4-Year-Old.

McDonald Farms Rival Wade

Born October 14, 1955

Sire: **McDONALD FARMS PRE RIVAL,** Grand Champion Bull, N. Y., National and International, 1955.

Rival and His Full Sister

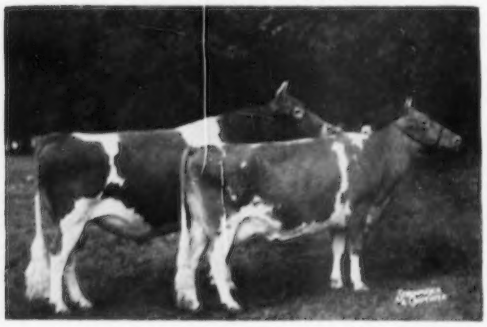

Produce of McDONALD FARMS HIGH JILDA, All-American Produce, 1955.

His Dam

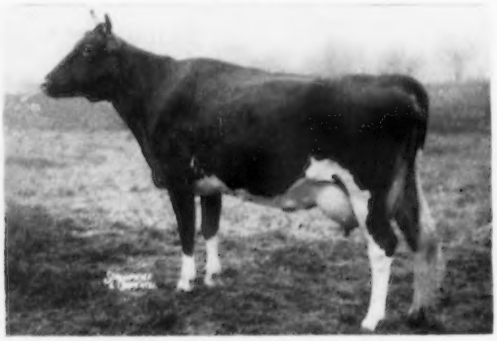

McDONALD FARMS LE PROPHETESS
Very Good '52 '54 '56. 11279—649—Jr2—365—3x, 13719—765—Jr4—365C—3x. Dam of McDonald Farms Jolly Veteran, Jr. Ch., N. Ill. Parish Show, 1955, Res. All-American Bull Calf, 1955.

His Sire's Dam

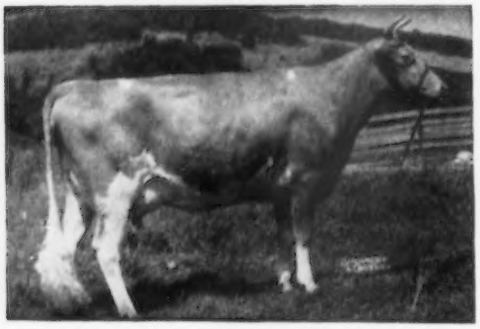

McDONALD FARMS HIGH JILDA
Excellent '54 — VG 4 times
12365—625—Jr2—365—3x
12752—625—Sr3—365C—3x
10638—580—5yrs—365C—2x
10458—533—6yrs—305C—2x
14247—712—7yrs—365C—3x

His Dam's Dam

McDONALD FARMS GEM
Excellent '50 — VG '47 '48. 13335—690—G, 14107—759—Jr4—365C—3x. Dam of 6 AR daughters including McDonald Farms Noble Ruby, 1955 All-American 4-Year-Old and one of All-American 3 Best Females.

We feel Rival Wade has as much potential as any bull ever used at Cedarcroft. You'll be hearing more about him in the future.

CEDARCROFT FARM — Mt. Vernon, Washington

CECIL WHITE

SKAGIT COUNTY, WASHINGTON, GUERNSEY BREEDERS

BROCKWELL FARM
H. V. Ekstran, Bow

CEDARCROFT FARM
Cecil White, Mt. Vernon

CHUKLUCK FARM
L. W. Power, Burlington

DENNY-DALE FARM
Albert Johnson, Mt. Vernon

FAR WEST FARM
Chas. A. Damon, Bow

FER-MANOR FARM
Jim Ferguson, Mt. Vernon

GOLDEN BOW FARM
Clarence E. Summers, Bow

KAY-RON FARM
George Machin, Mt. Vernon

RIVER ROAD FARM
James Olson, Mt. Vernon

RIVERVIEW FARMS
George M. Dynes, Mt. Vernon

VALLEY GEM FARMS
J. E. Wrage & C. H. Grewe, Arlington

VALLEY PRIDE FARM
Merle Miller, Burlington

WESTERN GLOW FARMS, INC.
Friedrich Bros., Bow

RICHARD C. WHITE
Mt. Vernon

A New Class Leader By Our Great Century Sire

Douglaston Challenger's Clara

14793—*761—Jr4—305C—3x (pending)
*Class Leader 6th for fat

CLARA IS A DAUGHTER OF PINE MANOR KING'S CHALLENGER — OUR PROVED SIRE — 102 AR DAUGHTERS. CLARA AND OTHER OUTSTANDING CHALLENGER DAUGHTERS ARE BEING BRED TO FAIRLAWN PERFORMER'S HONOR.

AT DOUGLASTON MANOR THE CHALLENGER HONOR COMBINATION IS CLICKING

PINE MANOR KING'S CHALLENGER

Sire of 102 AR daughters. He is a full brother to Gardenville Coronation King, AR ($45,000).

THE CHARLOTTE FAMILY

CHALLENGER is out of Douglaston King's Charlotte, 15228—*828—Sr2—365C—3x, 19751—988—AA—3x.

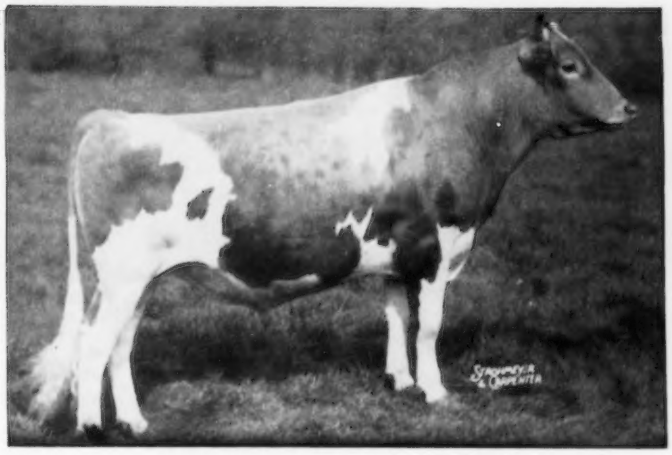

FAIRLAWN PERFORMER'S HONOR

32 AR daughters.
30 daughters, 44 records' average 10655—514—305—2x—M.E.

THE ERMINE FAMILY

HONOR is out of Fairlawn K. Glory, 17244—815—Jr4—365C—3x. Sold for $9,500. 5 times Excellent.

Honor's daughters out of Challenger daughters are all that we could ask for—straight, deep, and nice underneath. We believe they are as promising as any group we have ever had at the farm.

We can offer Honor sons out of some of our best cow families at attractive prices. May We Quote?

DOUGLASTON MANOR FARM

TRADE MARK Reg. U.S. Pat. Office

PULASKI, NEW YORK

Mount Ephraim Farm Selects Their Third Coldsprings' Sire For Use In Their Great Herd

A DOUBLE GRANDSON OF BEAUTY'S ROMULUS

Coldspring's D. Nobly Born

Born June 24, 1955

Leased to Mt. Ephraim for a year.

He will be used on the daughters of Coldspring's Romulus Comet, AR, sire of Mt. Ephraim Country Ramona, E '56, 3rd high cow of The Guernsey Sale, 1956, at $4,600, and Coldspring's B.R. Demonstrator, $5,800, a son of Dotty of West Side Farm (below).

Sire: **Coldspring's B.R. Defender**

His Dam

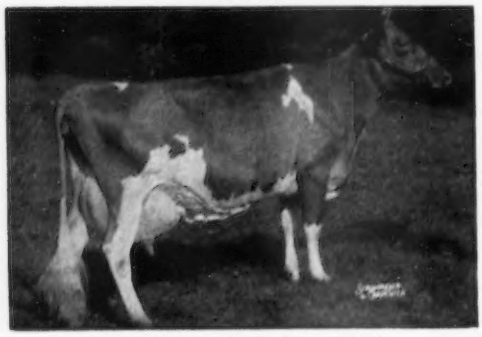

Coldspring's B. R. Iris, E '54
14610—631—Jr2—365—3x
*19488—*1019—Sr3—365C—3x
Class Leader 5th fat, 6th milk
18443—867—Sr4—365—3x
18747—941—6yrs—365—3x

His Dam's Dam

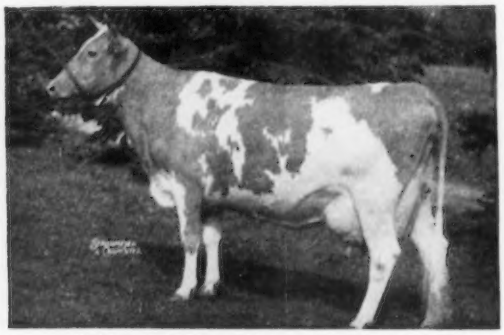

Coldspring's Romulus Iris, VG '47 '49
16025—746—Sr2—365C—3x
18738—869—Sr4—365C—3x
2 AR sons, 3 AR daughters
Coldspring's Noble's Isabel, VG '51 '54
13364—669—Jr2—365C—3x

A Paternal Sister

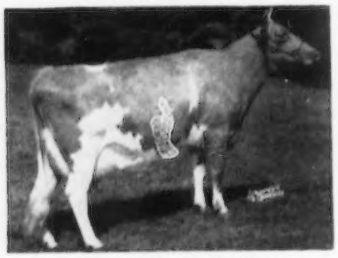

Coldspring's B. R. Bella
Excellent '49 '51 '52 '54
16382—764—Sr2—365C—3x
18896—905—5yrs—365C—3x

A Paternal Sister

Coldspring's B. R. Catharine
Excellent '51
12399—591—Sr2—365—3x
14437—816—Jr4—365C—3x

His Sire's Dam

Dotty of West Side Farm
Excellent '47 '48 '49 '54
19282—929—Sr4—365—3x
*25338—*1329—11yrs—365—3x
Former National Class Leader, now 2nd place milk and fat.

Congratulations To Mount Ephraim On Their Selection Of This Very Promising Sire.

Best Wishes To All Our Guernsey Friends For A Very Merry Christmas

VISITORS ALWAYS WELCOME

FOR A STRONGER FOUNDATION ADD SOME BEAUTY

COLDSPRINGS FARM

SUGARLOAF, PENNSYLVANIA
HAZLETON, PENNSYLVANIA

Accredited for Bang's 57 . . . Accredited for T. B.
Est. S. C. PRICE, Owner
Phone Conyngham Sunset 8-5331

JAMES STRADNICK, Herd Manager
Phone Conyngham Sunset 8-5333

WANDAMERE ANSON'S BOND
1st Aged, Sr. & Gr. Ch., Oregon, 1953
1st Aged, Res. Gr. Ch., Oregon, 1952
1st Jr. Get, Oregon, 1952, 1953

BOND
GOES SOUTH

• • •

We are happy to announce the sale of one-half interest in one of our senior sires to Holliknoll Farms, Franklin, Va. Bill Camp and Rowland Beauvais checked on a lot of bulls, all across the country, before finally selecting BOND as the one they wanted to bring some outcross strength into their outstanding herd.

BOND's oldest progeny have certainly demonstrated his ability as a top sire. Of his first 6 daughters to be classified, one was EXCELLENT and the others all VERY GOOD. One son was Gr. Champion at the Pacific International and Honorable Mention 2-year-old — a daughter was Jr. Champion at the same show — another daughter was 1st 3-year-old at Pennsylvania this fall. The average production on his daughters has been a decided improvement over their dams.

BOND is breeding to a definite pattern and it is one we like. His progeny are big and stretchy with plenty of eye appeal. His heavy use with the good Holliknoll females will certainly expand his opportunity to influence the breed's future. Meanwhile, we are continuing to use him heavily in our own herd. We feel that BOND has just begun to write his chapter in Guernsey history.

• • •

BOND's frozen semen will be available for selected matings. Write for complete details.

WYNO FARMS

MUNCY, PA.

ALVIN R. BUSH
ALVIN C. BUSH

LEE YOST, Manager
Phone 63001
PENN YOST, Herdsman

The WYNO BULLS-EYE

A BOND grandson to Canada. . .

• • •

WYNO STATELY MERRYMAKER

Sire: **McDonald Farms Pre Statesman**
Dam: **Wandamere Bond's Mirth** (VG)
13803—674—Jr2—365C—3x

Merrymaker has been purchased recently by Ernest Crossland, Newmarket, Ontario. Ernie has one of the good herds in Canada and we are pleased to become a part of his program. This bull should be an outstanding sire — his pedigree is solid, his dam is a great young cow and the family he stems from is a good one. We used him some in our own herd before he left.

• • •

A full brother to Merrymaker, just recently dropped, is available for sale.

In The Invitational Sale At Glenburnie Farm

Friday, December 7, 1956, Trenton, N. J.

We are selling these 3 tops from McDonald Farms and an outstanding two-year-old from Golden Harvest.

SELLING

McDONALD FARMS IDEAL OKA (Vacc.)
Born March 21, 1949
Freshened November 6, 1956
Very Good '54 '56
11866—660—Jr2C—3x, 10010—560—Sr4—305—3x

Sire: **McDONALD FARMS IDEAL**

Dam: **McDONALD FARMS IOKA**, Excellent '47—VG '48 '50. 9 records av. 10755—568. 13289—695—Jr3—365—3x.

HER DAUGHTER SELLING

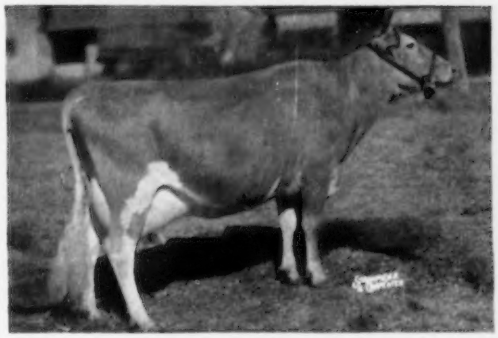

McDONALD FARMS DORCAS
11130—585—GG, 12435—714—EE

Dam of **McDONALD FARMS LE TRICKSEY** (Vacc.)
Born June 18, 1953. Due December 4

Sire: **McDONALD FARMS S. LEADER**

TRICKSEY is a maternal sister to McDonald Farms Pre Karen, 15842—774—6yrs—365C—3x, Excellent '52.

HER DAUGHTER SELLING

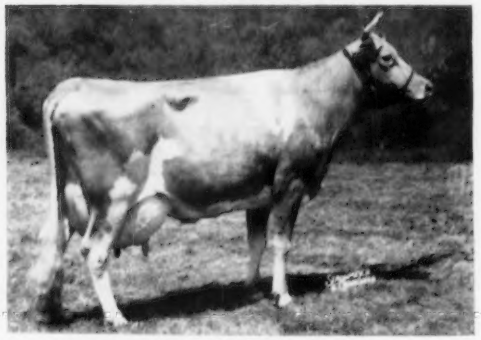

STERLINGOLD ROSY GIRL
9862—522—Jr2—305C—3x, 10526—605—Jr4—DHIA—2x. On retest, 14794—747—5yrs—HIR—299 days—2x.

SELLING—**GOLDEN HARVEST MONARCH'S GIRLIE**
Born July 5, 1954

Sire: **McDONALD FARMS P. MONARCH**
A son of Predictor, out of Kings Jolly Lady, Excellent 4 times, VG 3 times.

ROSY GIRL is due December 11 to Nyala Supreme Commander.

HER GRANDDAUGHTER SELLING

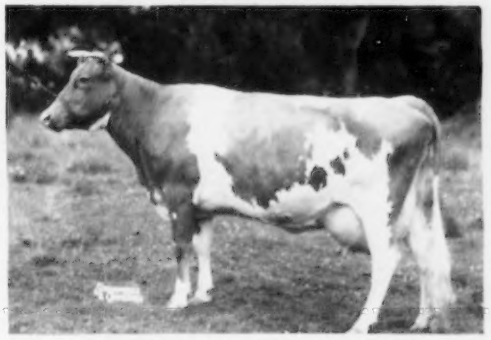

McDONALD FARMS FAIR ROSE
Excellent '47—VG '48 '50
3 records including: 13091—632—8yrs—365—3x

SELLING—**McDONALD FARMS PRE TEA ROSE** (Vacc.)
Born April 23, 1953

Sire: **McDONALD FARMS PREDICTION**

Dam: **McDONALD FARMS S. OLD ROSE**, 10427—601—Jr2—365C—3x, 11582—606—Sr4—365C—3x

TEA ROSE is due January 5, 1957 to McDonald Farms Jolly Paragon.

Plan to attend this sale and buy some top replacements for your herd. Other consignors of good ones are: The Homestead, Mt. Ararat, Francis Ginn, Coskery Farms, Pine Grove Farm, and other well-known breeding herds.

For Catalogs Write **THE PATE SALES CO., 2064 Lawrenceville Rd., Trenton, N. J.**
or **THE MERRYMAN CO., Sparks, Md.**